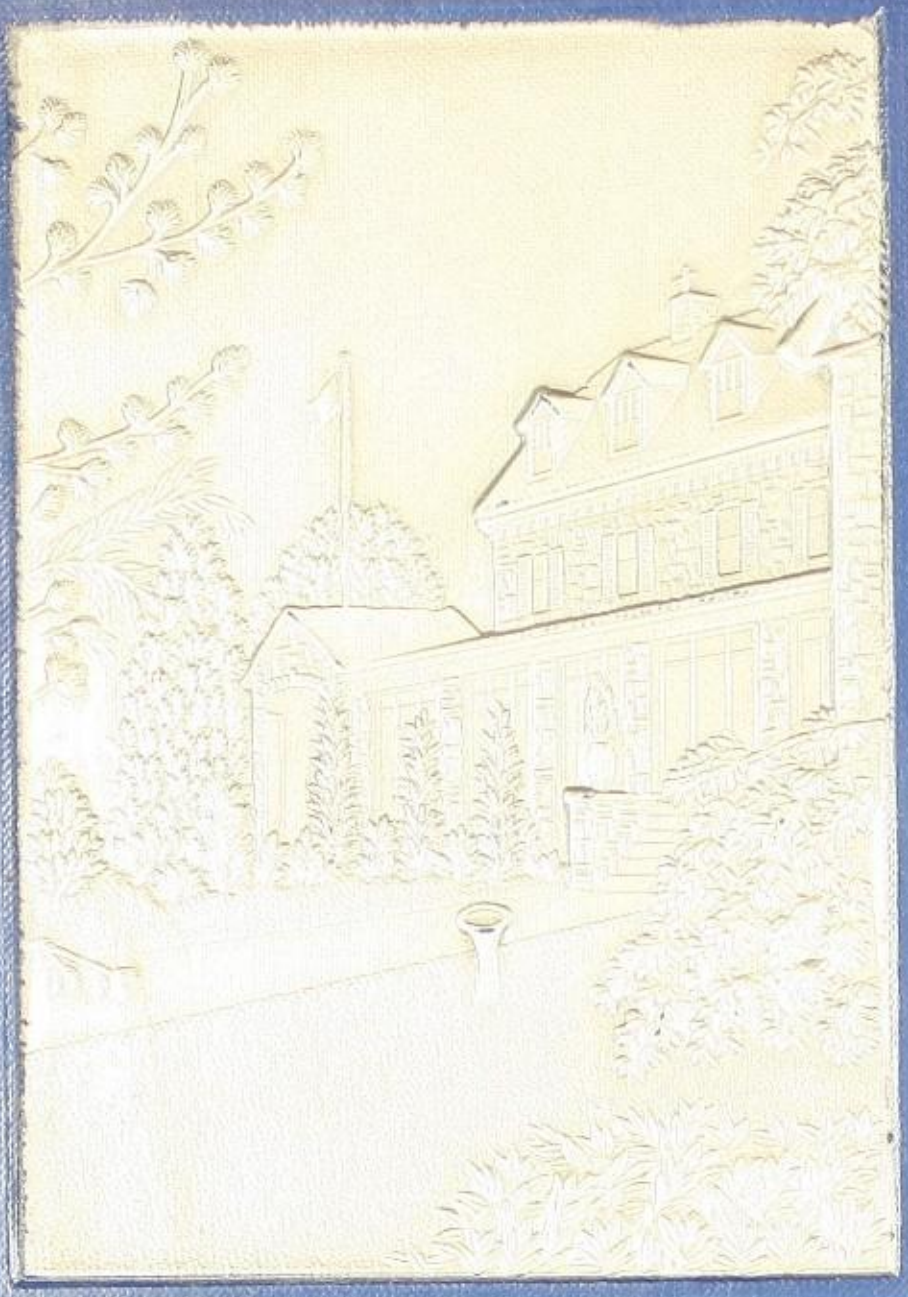

1952

REFLECTIONS

MARY A. WOLFINGTON

"OUR LADY OF GREEN TREE

we name THEE"

Sister Mary Yolanda

WE EXTEND A FRIENDLY HAND TO YOU WHO VISIT GREEN TREE THROUGH THE PAGES OF OUR ANNUAL...

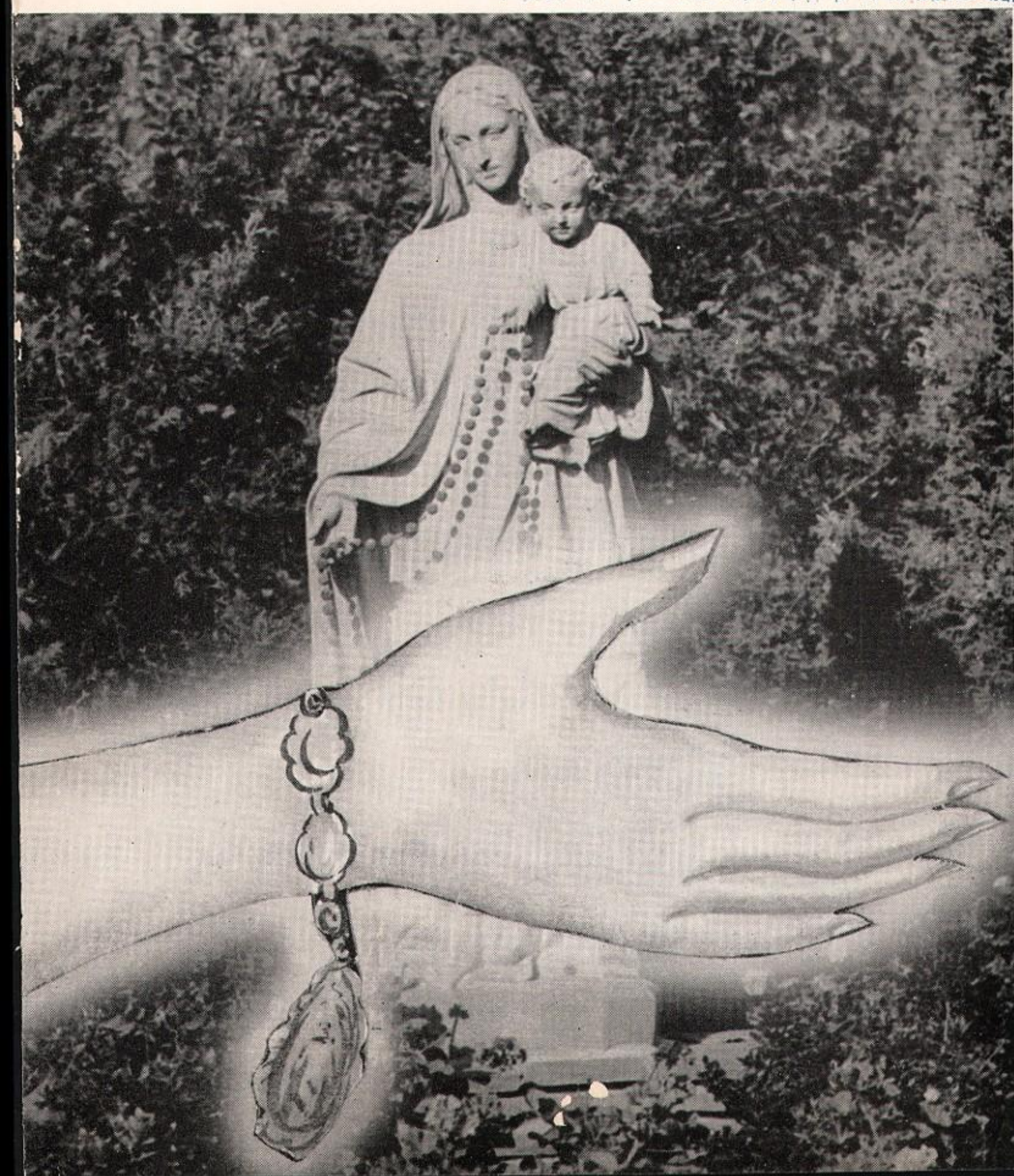

REFLECTIONS

A SENIOR PRESENTATION

VILLA

MARIA

ACADEMY

GREEN TREE, PENNSYLVANIA

OF 1952

OUR FRIENDSHIP WITH OUR LADY IS

THE MAIN LINK WHICH JOINS TOGETHER

ALL THE OTHER FRIENDSHIPS FORMED

HERE AT THE VILLA

We Are Dedicated To

IN THE WARM sunshine of May or 'mid the pure white winter snow, Mary stands, smiling in her garden home—a constant friend to all Villa Marians.
To our dear Lady of Green Tree, who has blessed and guided us in every endeavor during these years, we dedicate *REFLECTIONS* of 1952.

Who

Our Lady of Green Tree

Watches Over Us

Guided By The Faculty

MONDAY AFTERNOON is anxiously awaited by everyone at Villa Maria, for it brings a visit from our priests. We are sure that you, too, would enjoy meeting Fathers Dennis, Grifferty, Krupa and Coneen.

Traditions, knowledge, friendships . . . memories. All has been realized through the untiring efforts and guidance of our faculty.

Living with us and teaching us, the Sisters have worked to provide every possible material which will mold good, wholesome, Catholic girls.

Our priests, too, have served us unfailingly with knowledge of God. Through Father Gilligan, we have experienced the excitement of "footlights, music and song".

And finally, our lay teachers have developed our domestic, athletic, and social talents.

To the Sisters, Servants of the Immaculate Heart of Mary, the Augustinian Fathers, Miss Bissinger, and Miss Looney, we are truly grateful. You will always hold a special place in our hearts and in our prayers.

FATHER GILLIGAN is one perfect reason why all Villa Marians look forward to public speaking period.

AT HOME or away we are very proud of our coach, teacher, and friend—Miss Bissinger.

To Mother—For your helpful smile and reassuring words . . . For the innumerable lunches you packed during these four years . . . For keeping a watchful eye on the clock each morning . . . For understanding the "serious" problems of a school girl . . .

To Dad—For driving me back to school each Sunday night . . . For making my prom perfect by financing that beautiful gown . . . For encouraging me by your prayers and kind advice . . . For just being "my Dad" . . .

To both of you—For your many quiet and unselfish sacrifices which have given me so very much to cherish and remember, from the bottom of my heart I say, "Thank you. May God love you always!"

"CHRISTMAS FESTIVITIES at Villa Maria are so heart-warming and beautiful," says Mrs. O'Hara. Mr. and Mrs. Wunder heartily agree.

MR. AND MRS. VAN WINKLE always find time to lend helpful encouragement to their Villa Marians—present and future.

Encouraged By Our Parents

Materials of The Finest

FRIENDLINESS, cheerfulness, and helpfulness reign supreme in the classrooms of Villa Maria, as the mind of each student is instilled with principles of lasting influence.

Our Classes

Quality Are Supplied By

Dear Mary Alice
To a wonderful
senior who I'll
always remember.
Love always
Elly '55

Freshmen Provide

In September, the class of '55 made its debut at Villa Maria and simultaneously they established a precedent, the largest class in the history of Green Tree. The keen interest exhibited on the first day assured us all that this class would be distinguished in many ways.

The amazing high school routine deadened none of this group's zeal and they rapidly shed their ways of inexperience and emerged successful in all endeavors.

Freshman Day was their first chance to prove themselves, and never have the nursery rhymes been so appealingly enacted. The annual retreat brought varied reactions, but for each new Villa Marian, it gained a place as a tradition we all hold dear.

BRUSHES POISED, our freshman artists prepare to display their talents and knowledge in the execution of a color wheel.

"ON THE AIR," signals Ann Hooker to Jeanne Townsend and Ann McClatchy, as the freshmen present Washington Irving's immortal "Legend of Sleepy Hollow."

PATRICIA CLARKSON, president, and Gail Koob, secretary, have combined their efforts to make the freshman class of Villa Maria a lively, spirited and co-operative group.

Dear Mary Alice,
Best of luck
always. Ros.

Dear Mary Alice,
To one of the
best seniors.
Be good and
always remember
me. Love,
Julie

The Basic Material

(Left to right) *First row:* Kathleen Collins, Alice McGlynn, Johanna Nigro, Leonor Ucros, Patricia Clarkson, Gail Koob, Madeline Colonna, Elizabeth Cunicelli, Gilda Spurio, Ann Devlin. *Second row:* Joanne Gallagher, Margaret Morris, Mary Anne Cook, Barbara McNichol, Jeanne Townsend, Patricia Dacey, Mary Anne Bolton, Mercedes Despeaux, Marjorie Coroneos, Barbara Gallen, Patricia Gillespie, Ann Saukaitis, Ann Smith, Margaret Cosgrove. *Third row:* Mary Jane Barren, Catherine Kilbride, Julianne Eisenstein, Patricia Kelly, Elizabeth Davis, Kathleen Dunn, Ruth Anne McCahon, Margaret Gallimore, Ann Higgins, Barbara Duffy. *Fourth row:* Madelyn Cullather, Jean Murray, Patricia Gallagher, Lucy Ewer, Rosamond Haley, Mary Anne Lindstrom, Catherine Rumbarger. *Fifth row:* Mary Louise Cabrey, Joan Van Winkle, Ann Harkins, Ann McClatchy, Theresa Muldoon, Ann Hooker, Eleanor Ranaudo, Patricia Ferrie.

Dear Mary Alice,
Best of luck to you
and your career.
Cookie

The whirl of activities established the freshmen capable as students, entertainers, and even as chair-arrangers. Still, until Christmas, with all its traditional beauty, the youngest class did not feel that they were full-fledged Villa Marians. So Christmas with all its joviality and solemnity arrived. Envy of the seniors in cap and gown inspired dreams of the future. As the final goodnight was sung, the words "For we're proud of all you mean" held new significance.

Dear Maryalice
Love - Luck Always
Barb D.
55?

Flexible To Adapt To

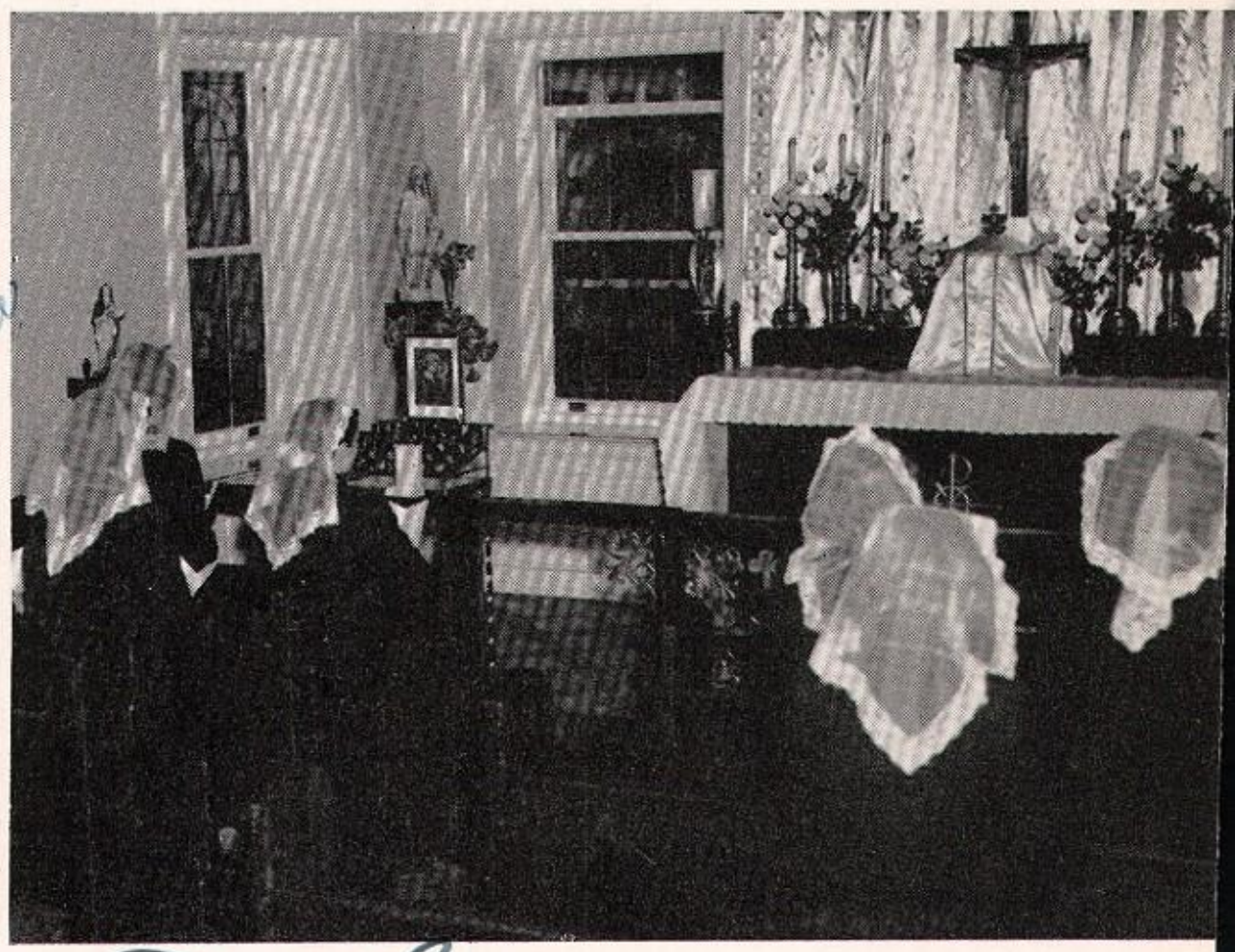

FRESHMEN have the happy privilege and the pleasant task of encouraging devotion to Our Lord in the Blessed Sacrament. Believing in the old adage that "actions speak louder than words," our freshmen try to spend a few minutes each day in the presence of the Blessed Sacrament. Perhaps these visits to chapel are short, but the constancy and the devout conduct of the girls are most edifying and exemplary to the entire student body.

Dear Maryalice
May the devot chan you
but never catch you.
Love
Barb

Dear Mary Alice
Smooth Sailing
Sea on the
success
L.T. 55

JOHANNA NIGRO presents a lovely picture as she demonstrates one graceful step in the art of dancing. These freshman ballerinas seem to comprehend most readily.

BEAUTEOUS MOUNTAIN ranges and flowing rivers in Pennsylvania become a reality as Patricia Dacey explains the wonders of the Keystone State to her attentive classmates.

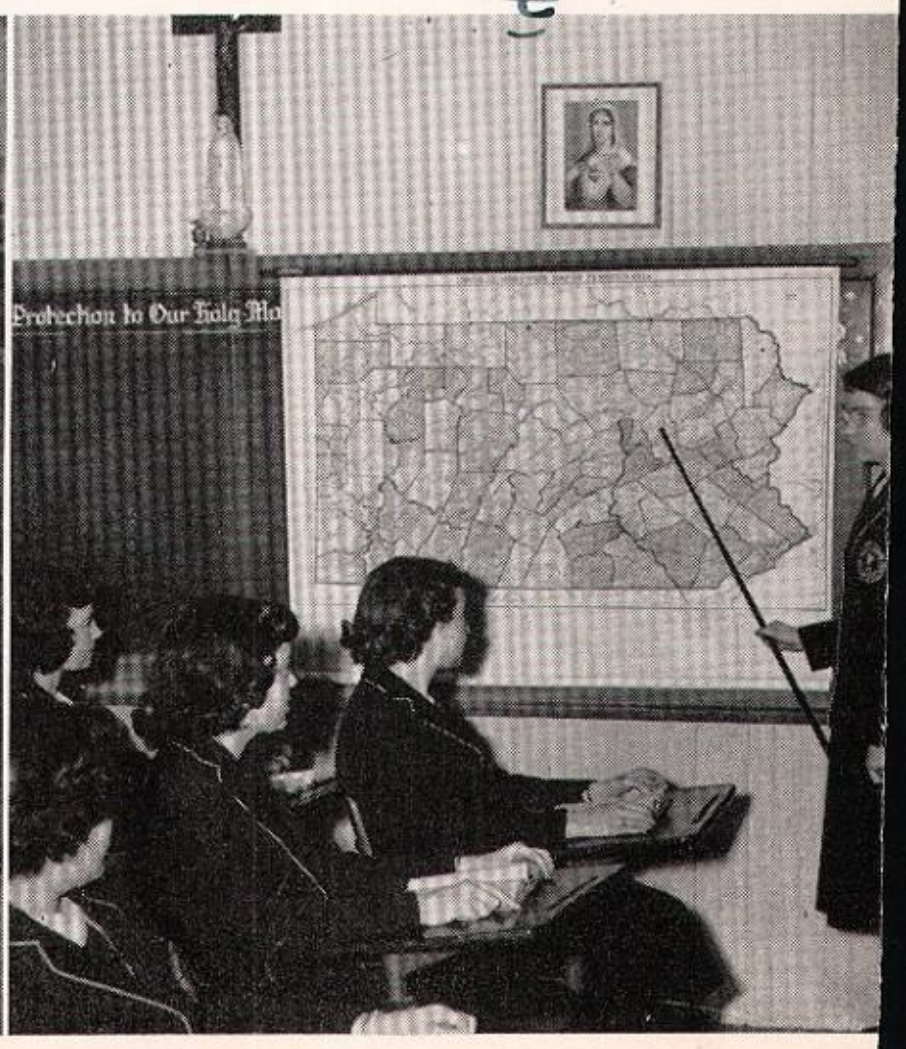

The Ways of The Villa

SCHOOL SPIRIT ranks high among the Villa's newcomers. Gail Koob, Patricia Clarkson and Alice McGlynn formulate plans for a Citizenship program which will be presented at the weekly homeroom meeting.

SISTERS, Immaculata and Margaret Gallagher, with their little-sisters of the Villa, Margaret Morris, Gilda Spurio and Mary Jane Barren, admire the small Miraculous Medals for their wrist watches, souvenirs of Big-Little Sister Day.

Quickly the youngest class developed potentialities and demonstrated its athletic powers to the surprise of all. It proudly boasted members on the rosters of both varsities and proved a threat in the inter-class competition.

Big-little sister relations flourished into lasting friendships. The freshmen graciously entertained their big sisters with delightful picnics which were a pleasure to all.

They distinguished themselves in all the athletic clubs. Bowling, swimming and riding were main attractions for them and they spent many leisure hours improving their techniques. Close scores in the blue and white team competition were broken by our energetic freshmen. The ability and spirit displayed by them changed many contests and disappointed many contestants.

Their versatility and their adaptability to all the Villa's ways made this class both interesting and well-liked. Academically, the freshmen were outstanding. Each quarter they proudly added their names to the honor list. Latin declensions and algebraic equations, although elusive, were soon mastered by the keen intellectual powers of the freshmen.

With the blossoming of the spring flowers the talent of our youngest class burst into bloom and, to the surprise of all, they added two leading ladies and a number of graceful dancers to the musical, "Finian's Rainbow".

Through the series of traditions and activities they have firmly cemented the ties to their Alma Mater.

To a swell girl, lots of luck
Love, Shirley

Sophomores Are Tempered

(Left to right) *First row:* Anne Collins, Shirley Impink, Mary Ann Cavallo, Gertrude Thornton, Alice Riemann, Kathleen Donnelly, Mary Buckley, Jacqueline Colasante. *Second row:* Suzanne Fullem, Helen Hickey, Julia Sanza, Jacqueline Verna, Elizabeth Lange, Margaret Miller, Arlene LaMarr. *Third row:* Mary O'Brien, Joan Beechwood, Jacquelyn McDevitt, Mary Jean Schuyler, Theresa Giordano, Mary Anne DiSanti. *Fourth row:* Gertrude Lisi, Marie Bruner, Eileen Devine, Rita Capek, Claire Walsh, Eleanore McNichol.

Sophomore year dawned shining and bright on the horizon of high school days. The foundation of beauty, traditions and school spirit having been laid during the first year, the sophomores returned to the Villa confident of the role they would play in the future history of Green Tree.

Having cast off the title of "green freshmen," they assumed a certain dignity and prestige. However, all grown-up manners were carefully laid aside in the excitement of interclass basketball.

With Experience

Reception into the Children of Mary had been an inspiring incentive for the class of '54 throughout their year as aspirants to this society. Now they felt the thrill of receiving the beautiful gold medals symbolic of the Children of Mary and they wore them with pride.

Christmas at the Villa held more than the usual suspense and expectancy for the sophomores. Santa's visit to Green Tree meant just one thing to them—the long-awaited blue and gold class pin now became a reality, a treasured possession.

First semester was completed, but the new year approached with a promise of bringing many bright opportunities for our little sisters to display their enthusiasm.

SHIRLEY IMPINK is most obliging as Rita Capek demonstrates the practicability of geometry by measuring the angles in a plaid design.

NEW AND interesting highlights are added to the study of grammar through the pages of "Practical English."

SOPHOMORE PROBLEMS receive serious consideration from president, Alice Louise Riemann, and secretary, Gertrude Thornton, who have great faith in the ability of their classmates to be loyal Villa Marians.

And Endowed With

WONDERS AND structure of the human eye absorb the interest of each sophomore biologist, as she listens to the fascinating results of Mary O'Brien's research work.

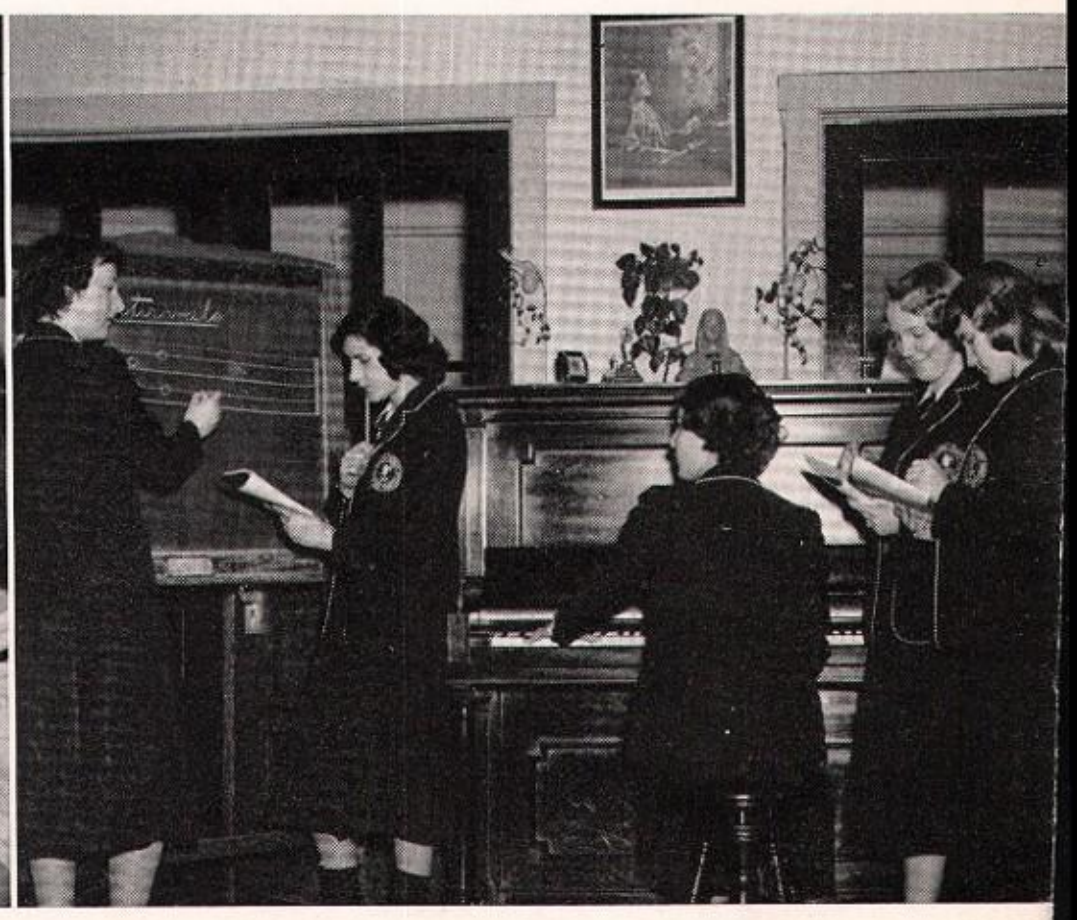

SOPHOMORE MUSIC representative, Marie Bruner, displays her talents as a pianist, while her fellow music majors, Eileen Devine, Elizabeth Lange, Gertrude Thornton, and Alice Louise Riemann analyze the chord.

Sophomores manifested an extra "touch of spirit" with the arrival of basketball season—four of their classmates held positions on the Villa's varsity. With rousing acclaim, they cheered the outstanding performances of their guards and forwards who figured prominently in victories for Villa Maria.

Proving that their interests are most diversified, the class of '54 contributed several graceful dancers to the success of the operetta. Sophomores proudly assert that their classmates added a special bit of color and sparkle to the beauty of Irish folklore.

Once again they had shown their versatile abilities.

Subjects which appeared on the roster for sophomore year were very much to the liking of these lively second-year students. With great enthusiasm, they delved into the intriguing contents of the immortal "Merchant of Venice" by Shakespeare.

Religion had always been a favorite since freshman year, so as sophomores they perused the wondrous mysteries of the Faith with added zeal.

Biology revealed the minute world of the amoeba and paramecium to fascinated minds; geometry developed the power of reasoning among the sophomores and made them ever conscious of that all-important question, "Why?".

Caesar's Gallic Wars spurred their enthusiasm for Latin. Interest characterized the curriculum throughout the entire school year.

June arrived and, confident in knowledge acquired and friendship ties cemented, the class of '54 penned the final page of "Sophomore Year at the Villa".

The Strength To Endure

THE BLESSED Virgin Mary smiles with special love and favor upon her sophomores for they proudly bear the title, "Our Lady's Group." Desiring to bring all Villa Marians closer to Mary and to share the warmth of her protection, they strive to model every action on those of their dearest Mother.

Mary's favorite devotion ever remains her Rosary; therefore, each day finds our sophomores kneeling in chapel with the beads within their fingers.

HELEN MITCHELL smiles with pride at the privilege of pinning the cherished class pin on her little sister, Gertrude Lisi. Helen Hickey, Julia Sanza and Eileen Devine share their happiness.

GYM MAY BE strenuous, but the fun and zest of tuning-up exercises make physical education a favorite of all Villa Marians, particularly our spirited sophomores.

Juniors Acquire The

Fascinating thrills and experiences of summer vacation were soon forgotten by eager members of the class of '53 in the excitement of undertaking the dignities and duties of upperclassmen. Two years had molded a firm foundation of knowledge, friendships, and loyalty for Villa Maria. Now, as juniors, they were prepared to contribute their vital part to life at the Villa.

Big-Little Sister Day was entrusted to the care of Our Lady of Fatima; in this beautiful and traditional ceremony, thirty-five proud "big-sisters" adopted shy, yet happy, "little-sisters". The smiling faces of all Villa Marians was proof that the first junior undertaking was a tremendous success.

SINGING IS fun anytime, but when it's in French it's double pleasure! The French students agree this is the most enjoyable way to learn "parler français."

THE PRACTICAL aspect of home economics is demonstrated by Catherine White, Joan Collins, Mary Louise Manis, Mary Ellen Gilmore and Mariann Mink, who are busily engaged in the study of "style."

LED BY the happy efficiency of president Kathleen Riemann, and the diversified talents of secretary Charlotte Townsend, is it any wonder that the juniors are such enthusiastic Villa Marians.

Prestige of Upper Levels

(Left to right), *First row:* Mary Kelly, Catherine White, Patricia Melody, Josephine Ferraro, Kathleen Riemann, Charlotte Townsend, Constance Cunningham, Marie McFarland, Patricia Storey, Sara Ann McConaghy. *Second row:* Jane McDevitt, Kathryn Comly, Joan Collins, Margaret Keegan, Mary Louise Manis, Gloria Weber, Patricia Ambrogi, Eleanor Palma, Andrea Silva, Mary Barr, Theresa Halligan. *Third row:* Marilyn Cavallaro, Margaret Gallagher, Carol Gifford, Anne Gilberti, Immaculata Gallagher, Zita Keen. *Fourth row:* Claire Panek, Anne Brumfield, Barbara McClatchy, Margaret Haley, Mary Frances Gross, Mary Mansfield, Mariann Mink.

Retreat was considered by the juniors as something very serious and important. They regarded the impressive conferences and private devotions with utmost sincerity. In the inspiring reception ceremony, which climaxed the day's exercises, each girl silently renewed the solemn promises made the previous year upon her entrance into the children of Mary.

Christmas witnessed the fulfillment of every dream! With the glory of the Nativity scene and the splendor of the Real Presence still fresh in their minds and hearts, the junior carolers received their precious class rings. The soft lantern glow reflected the pride on each happy face.

Responsibilities Reveal

JUNIORS AGREE that Saint Joseph's shrine, dedicated to a former Villa Marian, is the ideal place for friends to meet. Here, they may share the memories of past experiences, the happy news of the day's activities and the eager anticipation of future events with their friend and father, Saint Joseph. The gentle saint, to whom was entrusted the care of the Holy Family, loves to act as confidant and guide to his beloved Villa Marians.

Dear M.A.
Its been real and
I think. Be good. Be
never forget the
that with the
rag mop
Nancy Le

OUR CAPABLE junior typists, Kathryn Comly, Mary Barr, Immaculata Gallagher and Anne Gilberti, appear self-satisfied with their work.

PATRICIA AMBROGI, Patricia Melody, Marie McFarland and Mary Kelly look up from their dictation to get a bit of advice from Sister.

New Highlights Here

"MY UNCLE brought this one from Germany," Margaret Keegan explains to her interested classmates as she demonstrates her hobby of doll collecting.

CONSTANCE CUNNINGHAM, Andrea Silva, Catherine White and Gloria Weber spend a few quiet after-school moments in their cozy dormitory of which they are justly proud because it won a prize at room opening.

Scholastic interest of sophomore year increased now as the juniors eagerly met the challenge offered by the subjects of their choice.

Academic students diligently applied themselves to the intriguing contents of their roster. Orations of Cicero opened a new phase of Latin to ambitious minds. The more difficult problems of advanced algebra required additional time and study. Future dreams of college produced nothing but the best.

For those with domestic inclinations, home economics was the ideal course. Fragrant aromas filled the tiny kitchen and lovely dresses assumed new highlights because, "I made it myself".

Juniors who had selected the Commercial Course immediately became engrossed in the fascinating lessons of typing and stenography. Writing and transcribing the various shorthand characters and typing to music were novel experiences. From the beginning, commercial students approached their studies with diligence and ambition; skill and efficiency were developed in comparatively no time.

Soft, musical French phrases attracted many juniors while others preferred the colorful customs and language of Spain.

Father Grifferty's weekly religion classes ranked as the favorite among everyone. These instructions were most enjoyable, as well as beneficial.

Spring approached and each junior contributed her support and interest to the numerous activities—sports, operetta, May procession and, finally, graduation exercises.

Having greatly advanced during this year, they await senior year, confident of their ability to undertake future responsibilities.

As Proudly Polished

(Left to right) *Seated:* Alicia Hussey, Elizabeth Bush. *First row:* Eileen Collins, Rose Kelly, Mary Louise Hetherington, Beau Smith, Joan Henry, Patricia Bourne, Mary Van Winkle, Marv McKee, Elizabeth Verna. *Second row:* Helen Mitchell, Dolores Meredith, Elizabeth Ellen Ecock, Patricia Miller, Dolores McGarvey, Mary McGarvey, Mary Dwyer. *Third row:* Gloria Lanoce, Dorothy Bones, Kathryn Wunder, Mary Ryan, Eleanore Westhead. *Fourth row:* Patricia Nice, Mary Alice Wolfington, Barbara O'Hara, Therese Cavanaugh, Felice Coady.

Through four years the class of '52 has shared a wealth of pleasures. They have experienced the impressiveness of Christmas, the thrill of basketball games, the glamour of dramatics and, at last, the glory of being "seniors". Along with the senior privileges which were cheerfully accepted, they eagerly assumed the corresponding responsibilities. With enthusiasm and interest they plunged into the whirl of Fourth Year activities, missing none of its beauty for, in time, all this would be memories.

Seniors We Serve

Realizing this year was the final preparation for their choice of a career, they attacked their studies with new interest. The commercial students added the polishing touches to their typing and dictation, while the academic girls found a fascination in chemistry and general math. They have "entered to learn" and will "go forth to serve".

Through chemistry the seniors entered the astonishing world of atoms and molecules. The budding scientists found the subject difficult but interesting. Ability to explain the various everyday chemical reactions was ample satisfaction for all the hard work. Living up to their reputation "initiative", once again the seniors came up with a first—a religion discussion club.

CHRISTIAN MARRIAGE, Labor Union and Interracial Relations were some interesting topics examined in the light of Catholic principles at the Religion Club. The information received will be invaluable to the participants in later years. Here Therese Cavanaugh, Felice Coady, Elizabeth Ecock, Eleanore Westhead and Barbara O'Hara make a recording of a session.

BARBARA O'HARA, Eleanore Westhead and Mary Dwyer find the distillation of water an interesting chemistry experiment.

THE SENIOR leaders are responsible for the many good times all Villa Marians enjoy. Representing the various departments are: Patricia Bourne, Elizabeth Bush, Joan Henry, Mary Louise Hetherington, Alicia Hussey, Rose Kelly, Beau Smith and Mary Van Winkle.

As Shining Examples

ALL PHASES "Latinae" are pursued by our fourth year Latin students. Mary Alice Wolfington solves the puzzle at the board while Rose Kelly gives the rest a hint.

THE BEST TEAM has won! Alicia Hussey proudly accepts the interclass trophy for her classmates from Patricia Bourne. Therese Cavanaugh, Joan Henry and Elizabeth Bush smile their approval.

Yes, senior year was wonderful, complete in every detail, from start to finish. In these last nine months at the Villa, the culmination of all our dreams of beauty and fun have been realized.

The greatest thrill of senior year came in donning our official insignia, the cap and gown. Our initial appearance, attired in Mary's blue, came with retreat. Each senior, cognizant of the fact that the choice of a state of life was the question of the moment, earnestly applied herself and reaped the benefits and graces of the retreat to their fullest extent.

The class of '52, always versatile, proved itself once again in the Senior Play. Our five budding prima donnas have returned to the other side of the footlights but the applause for the success of "The Far-Off Hills" will reverberate for many years. The yen for the glamor of the stage prompted us again and we were acclaimed outstanding performers in "Finian's Rainbow".

As the year progressed, each activity held greater meaning than the previous one. All were handled with the efficiency and precision that had become the hallmark of the class of '52. Our graduation social agenda, Senior Sing, Daisy Chain and the Formal Dance, was brimming with happy memories.

Although we are looking forward to our future careers, we look back at our girlhood days with a longing and a proud feeling. We long for the many friends and good times we have had but we are equally proud to be numbered among the Alumnae of Villa Maria and particularly to be among the members of the class of '52.

To All Our Friends

OUR COMMERCIAL students graduate with a well-rounded education. Through all their training they have kept their goal before them and now they are ready to enter the business world. The characters of stenography have been mastered; no key is too elusive for their typing ability; they have even conquered the techniques of the various other machines. Eileen Collins and Dolores Meredith check Suzanne Jenkinson's tabulation of receipts while Patricia Miller and Mary McKee make copies of a letter.

BUSINESS, medicine and journalism—all prospective careers for these seniors. Joan Henry, librarian, realizing the necessity of choosing the right college, helps the girls by giving them school directories.

GAMES ARE games in any language. So to make Spanish Club more interesting, Kathryn Wunder, president Gloria Lanoce, Mary Ryan, Mary Louise Hetherington and Mary Van Winkle review the rules of "Learn a Lingo."

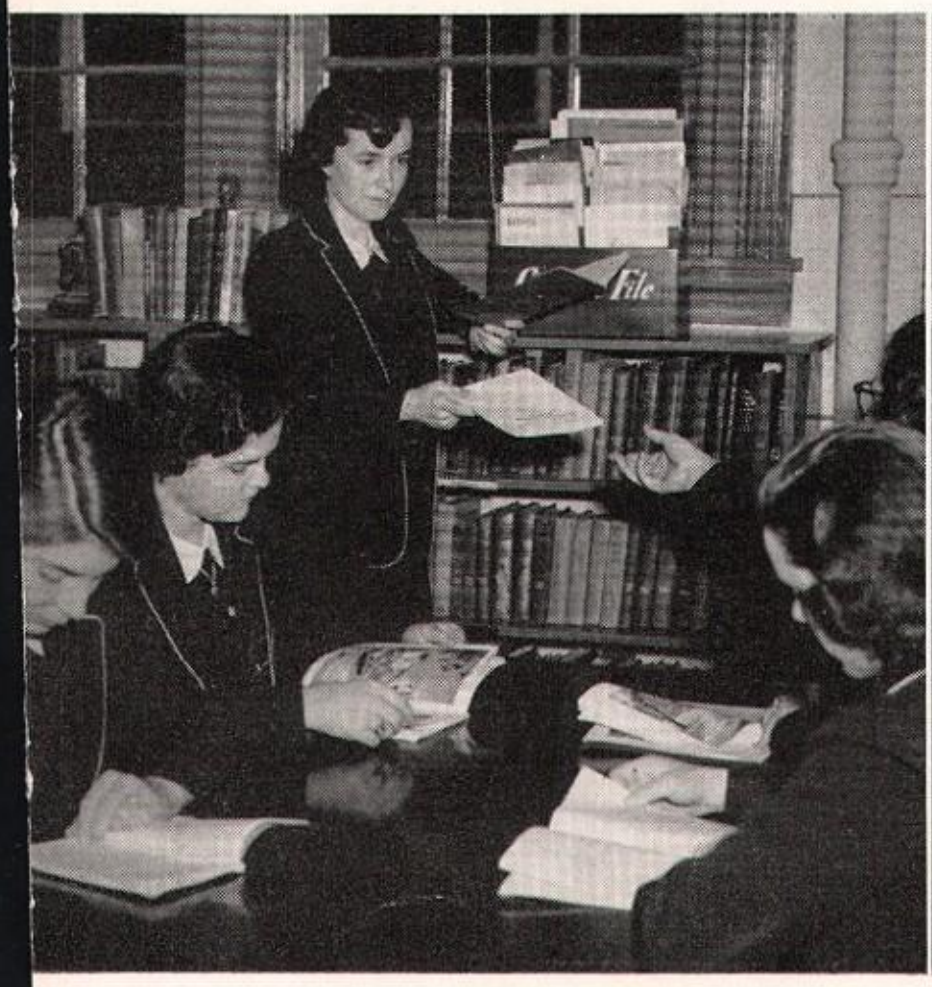

Each Important Link

"FRIENDSHIP DEPENDS . . . upon character." Villa Maria's organizations have provided opportunities to voice our opinions, to satisfy our spiritual need and to display our artistic talents. These have furnished wholesome character development.

Our Organizations

Is Forged And Aided By

This Insignia Indicates

"United we stand; parted we fall." A motto of the United States government, it is true, but one which is exemplary of the Leader Group of Villa Maria.

Just as we need worthy, capable leaders to unite the faculty with the student body, so earnest, co-operative followers are equally important to insure the well-being and betterment of Villa Maria.

Realizing that a great duty lies toward those girls who have elected us to serve them, we endeavor to bring their problems to a favorable solution and to provide various activities and projects for their enjoyment and benefit.

LEADERS

Reading counter clockwise: Alicia Hussey, president of the Leader Group and president of the Children of Mary; Elizabeth Bush, secretary; Rose Kelly, Music Leader; Mary Louise Hetherington, Social Leader; Patricia Bourne, president of the Athletic Association; Joan Henry, Library Leader; Beau Smith, Alumnae representative and Mary Van Winkle, Literary Leader. In their various departments these girls strive to aid their schoolmates.

They Are Choice

Installation Day! A day of happiness for student officers and a solemn occasion too, for it brings to our minds the true meaning of the title "leader". Partaking in the stirring ceremonies of installation, we realize the great responsibility which has been placed upon us. We are fully aware of the important task which rests within our hands as we promise to combine our efforts for the betterment of our school, endeavoring to preserve and to improve the greatness and the beauty of the inheritance which has been transmitted to us.

Yes, the sterling silver bar bearing the school seal, our insignia of office, bestows more than honor upon its possessor. It is a small sign which clearly states, "I am vitally interested in my school, faculty, and schoolmates. My chief concern is seeing how each group may benefit the other and working to the best of my ability to accomplish this task."

"Co-operation spells success" has guided the Leader Group of Villa Maria for many years. While each girl is especialy devoted to the requirements of her particular department, she stands ready to lend a helping hand to her fellow leaders.

Ideas which have proved successful and worthwhile in Villa Maria have been adopted by members of the Student Council Association of Catholic Academies. This organization, in turn, has been most beneficial to us and to our school.

Experience afforded us through the Leader group will always be held in our highest esteem.

EVERY VILLA MARIAN, from first grade to twelfth, is represented in the Leader Group of the Villa. Therefore, every problem or plan receives careful consideration.

LEADERS MEET each morning informally to discuss topics and activities for the day. Formal business sessions are held once each month to draw up plans for coming events and to discuss the outcome of past endeavors.

We Pattern Our Actions

FATHER CARNEY, O.S.A., brings our annual retreat to a close with the beautiful devotion, Benediction. Villa Marians face Christmas and the new year with peaceful hearts, pure souls and many good resolutions.

SOLEMNLY PROMISING to be Mary-like in all their actions, these girls experience the happiness of three small words—"Child of Mary."

"To Jesus through Mary" is the beautiful phrase which shines before the eyes of each Villa Marian as she strives to become a true and devoted "child of Mary".

After passing a year of probation, aspirants approach that all-important day, December seventh. On the eve of Mary's greatest feast, our hearts swell with love and happiness as the priest solemnly places about each aspirant's neck the ribbon of Mary's blue and the small gold medal which reads, "Congregation of the Children of Mary".

Having attained this high goal, we combine our efforts to increase devotion to Mary and to perform Catholic Action.

Business meeting, Holy Rosary, recitation of Mary's office and workshop constitute the monthly program of this society.

After Our Lady

Each class is devoted to some specific duty in the Children of Mary. The Eucharistic Group, comprised of freshmen, fosters love for the Blessed Sacrament; sophomores encourage devotion to Our Lady; promoting drives which will aid the Missions is the happy project of the juniors; in preparation for the future, seniors engage in the promotion of Catholic Action.

Nevertheless, the constant aim and cherished purpose of Villa Marians is helping others. Old people from the Sacred Heart Free Cancer Home and Children from Saint Edward's Home hold a special place in all our hearts.

Another great pleasure is derived from preparing Thanksgiving baskets for the poor.

To us, our most cherished possession will ever be Our Blessed Lady's medal; our greatest pride, bearing the title "Children of Mary".

CHILDREN OF MARY representatives display dolls which portray different religious communities and saints, a united project of the Catholic Academies.

SENIORS ENJOY examining the contents of holy card books collected at workshop. The real pleasure came in distributing them and visiting with the patients at the Sacred Heart Cancer Home.

WE ARE ALL extremely proud of Mimi Barker '51, whose picture appeared recently on the cover of a national magazine, proving that all fields provide opportunities to promote Catholic Action.

Our Efforts Are

At left: Helen Mitchell, Eleanore Westhead, Julia Sanza, Constance Cunningham and Alicia Hussey examine magazines for new suggestions.
Below: Mary Mansfield, Elizabeth Bush and Mariann Mink exchange ideas with other students at the Villanova Press Conference.

"In Villa Maria everybody reads *Vimacady*"—our prize publication!

Numerous awards have been bestowed upon *Vimacady* in past years and, endeavoring to uphold these standards, our staff has worked most diligently and patiently.

Important front-page news, worthwhile editorials, interesting features, exciting sports and unique pictures have combined to make *Vimacady* a favorite among all Villa Marians.

The happy smiles of our recipients are sufficient payment for our time and effort.

WILLINGNESS, co-operation and ability—words which aptly summarize the qualities of our *Vimacady* staff. These "budding journalists" combine their efforts for the pleasure and enjoyment of all Villa Marians.

Preserved In Print

MARY VAN WINKLE, Editor, Eleanore Westhead, who composed senior personals, Barbara O'Hara, Photography Editor and Rose Kelly, Business Manager and Associate Editor smile with the proud realization that *Reflections* 1952 has now joined the distinguished ranks of seniors' publications!

Reflections 1952! Our true sentiments rest within one small, precious word—"ours."

Throughout our entire four years at Villa Maria, we have reviewed each yearbook with interest and pleasure, but always we longed for "our" senior year, and anxiously awaited that beautiful edition of *Reflections*, engraved 1952.

In all sincerity we firmly believe that our theme, Friendship, is most worthy and symbolic of the class of '52. The true happiness of activities and classes at Green Tree has come in sharing this joy with our friends.

All that four years at Green Tree has meant to each of us—the Sisters, girls, traditions . . . countless memories—have been enfolded within the cover of *Reflections*.

In future years a sentimental hand will remove from treasured souvenirs, this publication. As once again we relive those happy, carefree, high school days at Villa Maria, the same old glow of pride will warm our hearts as we turn the pages of "our" yearbook.

THE COZY atmosphere of the Publications room and the helpful assistance of interested workers spices the effort of publishing a yearbook with fun.

Our Charms Are Those

Music plays the leading role in the activities of Villa Maria, whether it lends its magical touch to the most informal gathering or to the most impressive ceremony. Most girls find a great thrill in their own performance of music. Each presentation invariably meets with tremendous success because it is considered first and foremost a pleasure.

To all Villa Marians is extended a two-fold opportunity in music—that of membership in the orchestra and glee club. To acquire the professional talent, which is evidenced in every performance, much individual work is required. So with the tested and wise, "practice makes perfect" as their guide, many enthusiastic students profitably spend many leisure hours pursuing the study of the art on the instrument of their choice. Satisfaction of a work well done is the musician's reward when she is so enthusiastically received by every audience.

THERE'S MAGIC in the violins of the seniors. Dolores McGarvey, Mary McGarvey, Patricia Nice and Felice Coady combine efforts to produce a beautiful melody.

"A TUNE THAT is mellow, played on a cello," perfectly describes the music played by Mary Louise Hetherington, Marie McFarland and Kathleen Riemann.

HELEN MITCHELL and Mary Alice Wolfington blend the rhythmic beat of their drums to complement every orchestral selection.

That "Music Hath"

Versatility is the keynote of the success of the Villa's orchestra. At each and every activity, you'll enjoy the beautiful melodies produced by this group. Each section, along with the experienced members, is training prospective musicians who will fill the places of the girls about to become members of the Alumnae.

The orchestra supplies music for the school plays, Christmas entertainments and the operetta. Throughout the academic year, by way of smooth classics and majestic marches, it furnishes the musical background for many assembly programs. During Music Week, an annual event, Villa Maria is afforded the genuine pleasure of hearing its orchestra.

Capability, interest and appreciation blend to strike that chord of perfection in our orchestra.

ROSE KELLY, conductor, explains a strain of "Aida" to Elizabeth Ellen Ecock.

Violins: Dolores McGarvey, Mary McGarvey, Patricia Nice, Gertrude Thornton, Gloria Weber, Zita Keen, Mary Frances Gross, Felice Coady, Gilda Spurio, Kathleen Dunn, Diane Peel. *Cellos:* Kathleen Riemann, Marie McFarland, Mary Louise Hetherington. *Bass:* Marie Bruner. *Flutes:* Anne Harkins, Ruth Ann McCahon. *Clarinets:* Mary Louise Manis, Sara Ann McConaghy. *Trumpets:* Joan Beechwood, Elizabeth Lange, Joan Henry, Theresa Giordano, Alice Louise Riemann. *French Horn:* Eileen Devine. *Trombones:* Elizabeth Ellen Ecock, Patricia Melody, Mary Jane Barren. *Drums:* Mary Alice Wolfington. *Piano:* Helen Mitchell. *Conductor:* Rose Kelly.

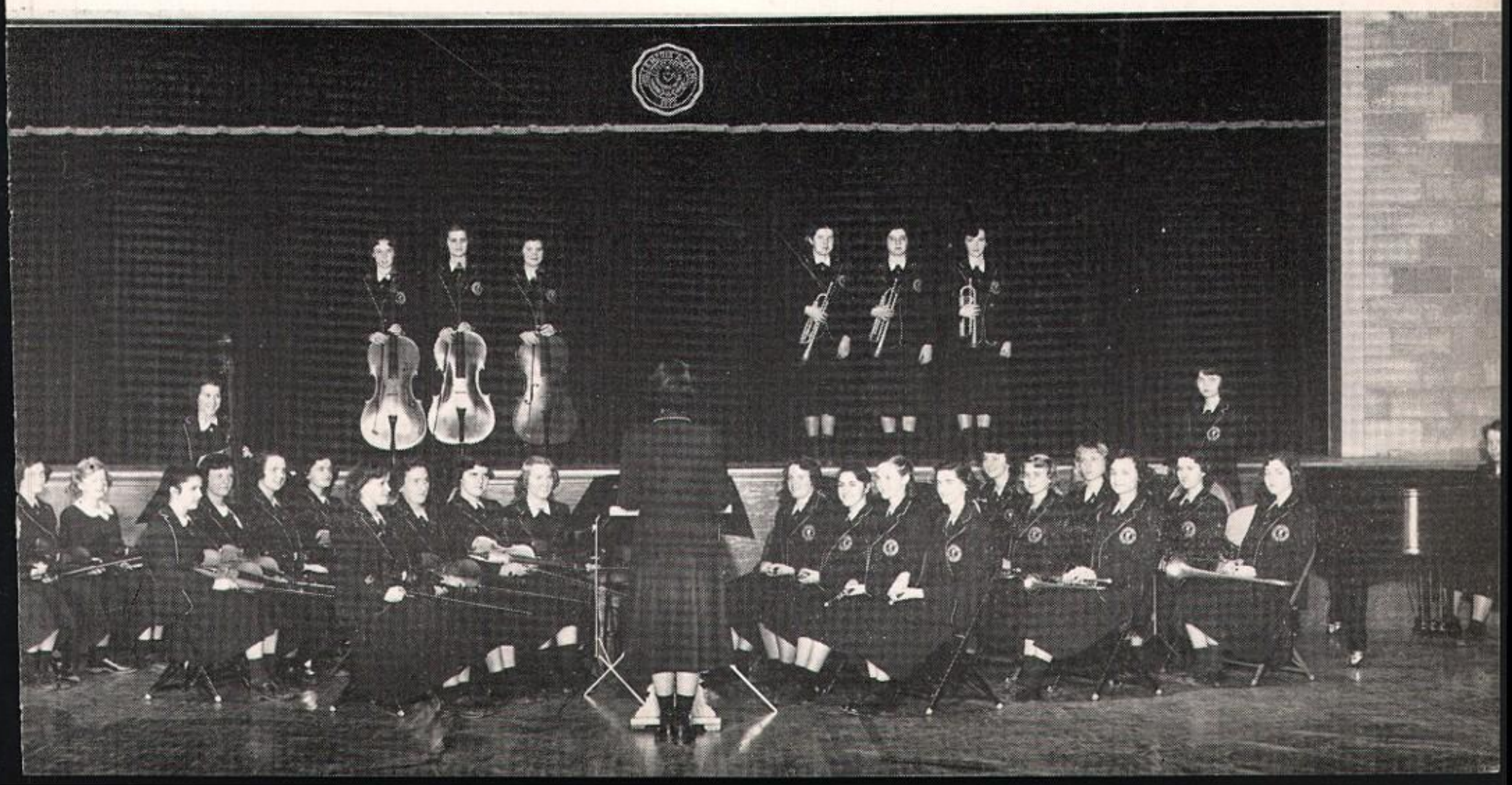

The Spirit Of Friendship

MUSIC-MINDED seniors stage an impromptu concert. While Joan Henry accompanies them, Mary McKee, Eleanore Westhead, Dolores McGarvey and Eileen Collins harmonize.

The Villa's Glee Club knows no season. It refuses to let rain dampen its spirit. Blustery winds can cool none of the deep interest it arouses. At Green Tree, the choral group is a main cog in the wheel of activities at any time.

Autumn finds them drawing from their extensive repertoire a program for the senior play. Christmas is made much more inspiring by their carols. Spring at the Villa is truly our songsters' paradise. The Glee Club raises its voice in the lilting melodies of the operetta; it blends in angelic harmony in the religious broadcasts and the May procession; and finally it swells in an ever-increasing crescendo which culminates in the graduation choruses.

Forming the basis for these public performances are the many exercises and drills these warblers practise. They gaily trill through the scales, and the final presentation is proof of their many hours of training. Much of their leisure time is taken up with vocalizing at any convenient place whether there be an audience or not.

SMALL PRACTICE sessions such as this were the prelude to the magnificent performance of the choral group at the senior play and the operetta.

Is Recorded In Song

(Left to right) *First row:* Eileen Collins, Mary Dwyer, Patricia Miller, Mary Louise Hetherington, Elizabeth Verna, Beau Smith, Elizabeth Bush, Dolores Meredith, Elizabeth Ecock. *Second row:* Eleanore Westhead, Mary McGarvey, Dolores McGarvey, Kathryn Wunder, Mary Ryan, Mary McKee, Felice Coady, Joan Henry, Patricia Bourne. *Third row:* Gloria Lanoce, Therese Cavanaugh, Dorothy Bones, Rose Kelly, Barbara O'Hara, Alicia Hussey, Mary Alice Wolfington, Patricia Nice, Mary Van Winkle. *Pianist:* Helen Mitchell.

THE COLLABORATION of Helen Mitchell and Rose Kelly furnished the beautiful melody and inspiring lyrics of our Class Song.

The boarders have a special privilege. Each year they blend tones to offer the highest tribute to the Mother of God. On one of her special feasts, the exalting music of the High Mass is sung and presented to our Model and Protectress as an evidence of our love and devotion.

Although the commuters do not share in this honor, they participate in the various assemblies and they entertain in many ways around the Villa.

The gift of song is a priceless thing, and we are grateful for the happiness it has given us.

Cherished Engravings

SHARING THE ENTHUSIASM of varsity games, the excitement of operetta time, and the enchantment of the Christmas prom with every Villa Marian has imprinted upon our hearts the true meaning of friendship.

Our Activities

Are Imprinted By

Some Tokens Of Our

OPENING NIGHT! First nighters, Mary Ryan and her escort, smile happily as Eileen Collins and Mary McGarvey assure them of a delightful performance.

The Cap-n-Bonnet players of Villa Maria and Malvern Prep can proudly list two more dramatic ventures as startling successes. As the final "On the stage, everyone" was uttered by our director, Reverend Francis Gilligan, O.S.A., a feeling of complete satisfaction prevailed. Each—cast, chorus, orchestra, stage hands—had given in his own little or great way the touch to the production labeled—perfect.

The fall play, featuring the seniors of both schools, was acclaimed by enthusiastic audiences who welcomed Marian and the cast of country folk from the Emerald Isle with a hearty reception. We have used often the expression the "Far-Off Hills" but never have we seen it so humorously and effectively demonstrated! Romance, genuine humor and never a dull moment routine merged to produce what a theatrical critic would describe as "a smash hit".

For the spring performance once again our thespians turned to Ireland for the plot of the operetta, "Eileen". Victor Herbert's "best" afforded our actresses and musicians alike the opportunity to satisfy their yen for the theatre. Sparkling costumes, sprightly dances and catchy lyrics provided the basis for the musical portion of the show. The mystery of a hidden pirate ring and the beauty of young romance filled the need of drama.

All the sweet romance, friendly humor and charming folklore of the Emerald Isle contributed to our two-fold success in the "Far-off Hills" and "Eileen". Now that the aroma of grease paint no

"THANK YOU, FATHER. It's been fun." Bob Murphy expresses the sentiments of the Cap-n-Bonnet players, as he thanks Father Gilligan for giving his all. Through Father's work, the thespians of both schools enjoyed many hours of off-stage pleasure.

More Dramatic Moments

longer permeates the back-stage atmosphere and the fascination of entering a different sphere has faded, we may fold our autographed programs and with this permanent record compile one in the memory of our hearts.

To insure the success of future dramatic ventures, and to add new glamor to our extra-curricular activities, a new project has been introduced by the Cap-n-Bonnet Players. One-act plays are produced, directed, and enacted by members of each class. With the completion of the plays, a competition is staged with the winning play featured in an assembly. The fun and experience availed us through this medium will long be remembered.

A LITTLE BIT of Ireland right on the stage of Malvern Prep. Cast, chorus and orchestra under the direction of Miss Patricia Phelan lend their contributing factors to the operetta of the Emerald Isle, "Eileen".

FATHER GILLIGAN leads the cast and stage crew in an earnest prayer for success. This dramatic scene and tense expressions of the players of "Far-Off Hills" illustrate the power of prayer.

Beauty Here Revealed

"O COME, LET US adore Him." Yes, the age-old story of Bethlehem relived but, if possible, made even more beautiful by the added splendor of the Divine Presence. With all the traditional beauty of Christmas at the Villa, all Villa Marians opened their hearts and their lips to welcome their King of Kings.

Santa Claus' mailbox was full to capacity at Christmas time, judging from the many requests which arrived at the North Pole from the Villa Marians.

Santa Claus, the honored guest at our Christmas Banquet, patiently read each letter, much to the amusement of the girls, and promised to do his best to give everyone a merry Christmas.

Sophomores received their long-awaited class pins from Santa's helpers; seniors introduced the beautiful strains of their class song to an appreciative audience.

Gaily-wrapped packages, a tinseled tree with shining balls, and an old-fashioned manger brought joy to everyone, and the entire atmosphere of the Villa bespoke the Christmas spirit.

ALICIA HUSSEY and Elizabeth Bush, representing the student body, add the official note of Christmas by placing holly wreaths on the portals of the Villa.

In Candlelight And Song

THE JUNIORS' happiness is complete as they receive their coveted class rings from the school president, Alicia Hussey.

Christmas at Villa Maria was truly the "Birthday of a King". The Little Babe reigned again in our hearts and on the stage of Green Tree in the loveliness of the Nativity scene.

Seniors experienced the pride of wearing caps and gowns and of hanging wreaths on the portals of the Villa; junior carolers saw one bright dream fulfilled—they received their class rings. Sophomores were privileged to portray the birth of Christ; freshmen "angels" knew the thrill of their first Christmas at Villa Maria.

As the "smallest angel of the Villa" placed the Babe gently in His Mother's arms, we were thrilled to be part of this inspiring tradition and we realized that this was really Christmas.

The sweet strains of "Sleep, Holy Babe" and the beautiful harmony of "O Holy Night" soon faded into the tinkle of small silver bells, as Jesus in the Blessed Sacrament approached. Then, even the stillness of falling snow was surpassed by the silent peacefulness in Green Tree as the priest raised the Sacred Host and the Newborn Infant raised His tiny hand to bless all Villa Marians and those nearest to their hearts.

Christmas at Villa Maria was perfect!

SANTA CLAUS captured every heart on the afternoon of the Christmas Banquet as he gaily complied with the requests of the Villa Marians. However, all thoughts of the jolly old man were quietly laid aside when, in the beauty of Carols, we lifted our minds and hearts to praise the Infant Christ.

The Blue And White

Our Magnificats surely soared to Heaven throughout the month of May, for Mary provided a brilliant sun and clear blue skies for her "day of days"—May Procession!

Pure, innocent First Communicants, devoted Children of Mary, loving parents and friends met before our garden shrine to pay homage and tribute to our dearest Mother and our Queen.

The heart of every Villa Marian lay within the hands of our privileged May Queen as she approached to crown Our Lady of Green Tree. As the garland of pure white flowers was placed upon our spotless Love's brow, the wind in the trees, and the colorful tulips inclined towards Mary's sanctuary, seemed to echo humbly our universal prayer, "O Blessed Virgin Mary, I love you. Please make me a girl like you!"

At last, with reluctant hearts we left as our sweet Mother bade, "Adieu, my children, ever dear to me."

MARY'S BLUE and white stands in humble contrast with the simple beauty of the May Queen, Eileen Cahill, and her court as they walk in procession through the guard of honor towards Our Lady's shrine. All nature bows at the breath-taking loveliness of this scene.

"SMILE DOWN on thy Villa, we pray thee today . . . "The traditional hymn to Our Lady of Green Tree floats about the Villa on this warm afternoon in May, as Villa Marians and their dear ones come to offer loving devotion to the Queen of Angels and of men.

Shine Anew On Mary's Day

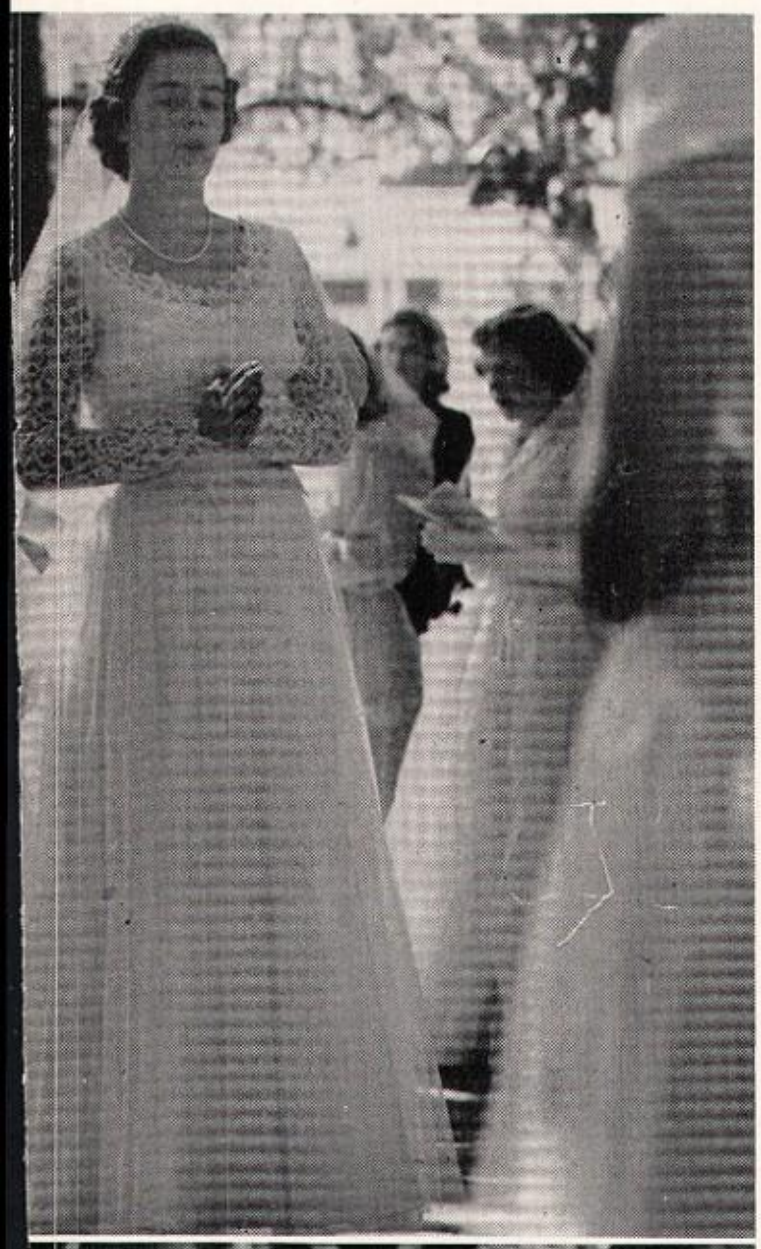

Villa Marians complemented the striking beauty of nature on this impressive and happy occasion. The seniors, garbed in blue caps and gowns, and the other students from the smallest baby to the oldest junior, attired in white, were appropriately symbolic of Mary's Blue and White.

The love we felt in our hearts swelled with the beautiful strains of "O Spotless Blessed Lady, we sing thy praise today."

THE LOVELINESS of the Italian gardens, graceful, colorful tulips, fragrant wisteria and bright golden sunlight reflect the beauty of her whom we honor.

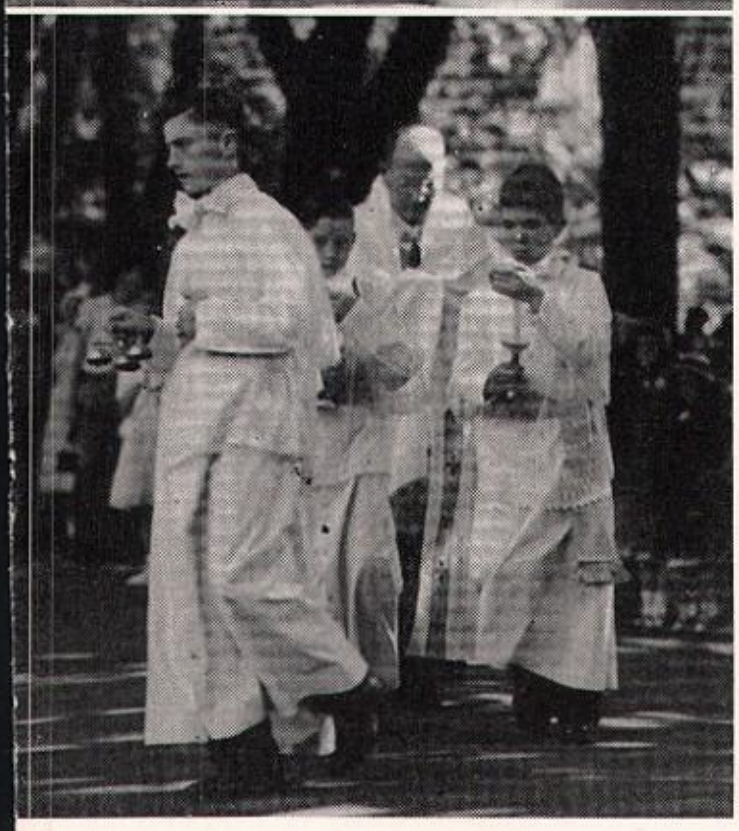

EILEEN CAHILL, chosen for her Marylike qualities to represent all Villa Marians, has the humble privilege of crowning our heavenly Mother.

BENEDICTION OF the Most Blessed Sacrament made a fitting closing for this glorious occasion.

On this day we not only paid tribute to our heavenly Mother but also we expressed our affection and gratitude to our own mothers for the innumerable sacrifices they have made for us. We were quite incapable of placing our sentiments into words, but we trust that the beauty of God's flowers in our corsage gift to Mother conveyed a small portion of the love we truly feel.

We know that Mary, too, was happy to share this beloved day with her sweetest children, the children closest to her heart—our own dear mothers.

Dear Mary Alice,
Lots of luck in
your future at Immac
Remember
Lucy 58

Strength And Durability

"LET'S PLAY, TEAM" is the constant cheer of our able captains, Joan Henry and Patricia Bourne. They smile their satisfaction with the spirit displayed by their team members.

WITH ALL TEAM members poised for action, Patricia Bourne, captain, bullies at center. The final result—3-1 victory over St. Basil.

The Villa's athletic program is far-ranging, for it includes archery, basketball, bowling, hockey, riding, softball, swimming, tennis and volley ball. With such a varied schedule each girl has the opportunity to select a sport of her own choice. The competition is keen; therefore, interest is always top-notch in the Athletic Association.

The competitive spirit lives in the Blue and White teams. Members, evenly matched in number and ability, are constantly vieing for the coveted banner. Team points are awarded for scholastic aptitude as well as for the various drives and athletic events. The friendly rivalry developed here is strong character building.

Bowling, swimming and riding enthusiasts pride themselves on their club activities. Led on by a capable captain, each club tournament is a display of athletic prowess and of qualities of good sportsmanship.

The extensive plans for the year fifty-one to fifty-two have been completed successfully and received with spirited participation. The Athletic Association, its moderator and officers, rate our nomination for the season's "all-stars".

A. A. REPRESENTATIVES Leonor Ucros, Patricia Bourne, Therese Giordano, and Patricia Storey check athletic equipment for the afernoon activities.

Are Tested Here

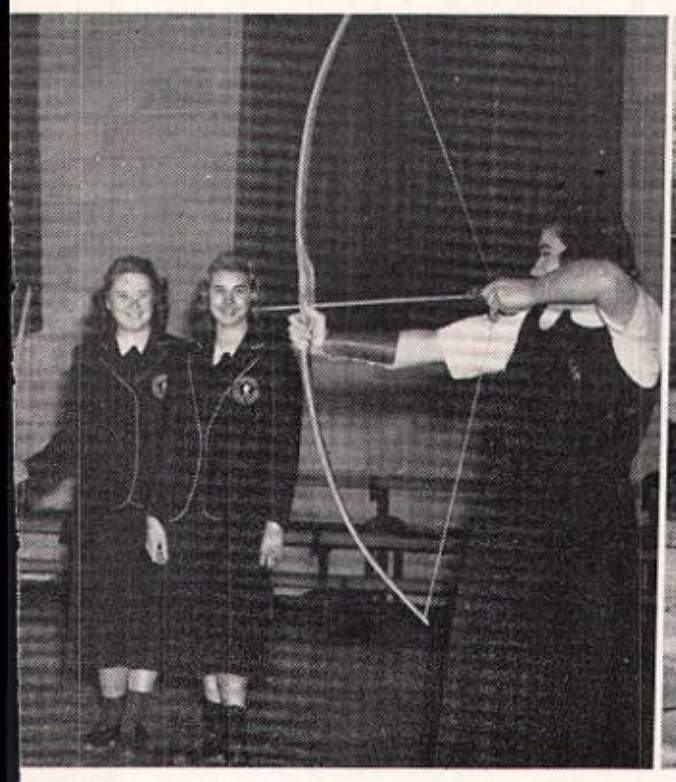

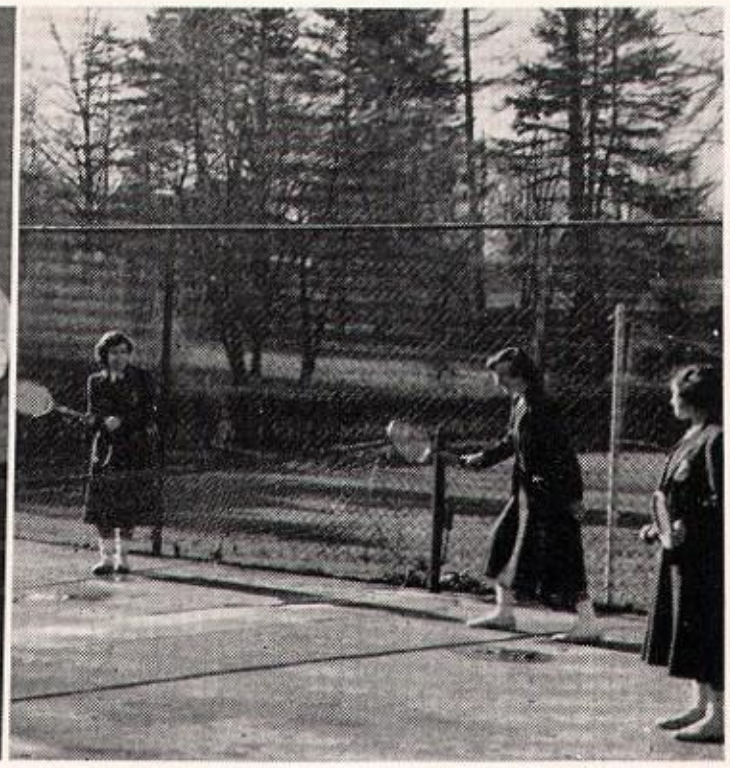

READY! AIM! And with action Mariann Mink will score a perfect bull's-eye. Joan Collins, Mary Barr and Anne Gilberti cheer her from the sidelines.

ROSE KELLY returns Patricia Miller's delivery with a backhand smash. Beau Smith waits, ready to support her partner.

Dear Alice
Many thanks
Best of luck
to a wonderful
girl! Love,
Ann Adele

(Left to right) *Kneeling:* Eleanore Westhead, Elizabeth Ecock, Ann Saukaitis, Joan Henry, Ann Smith, Patricia Bourne, Mary Louise Hetherington, Leonor Ucros, Alice Riemann, Beau Smith. *Standing:* Elizabeth Lange, Sara McConaghy, Felice Coady, Helen Mitchell, Mary Jean Schuyler, Rose Kelly, Ann McClatchy, Barbara McClatchy, Kathryn Comly, Lucy Ewer, Joan Beechwood, Mary Ryan, Andrea Silva, Shirley Impink.

TWENTY-FOUR Reasons for Success!

Friends Display Their

PATRICIA BOURNE leaps high as she takes a lay up shot. Joan Henry and Theresa Giordano cut quickly to be ready for the rebound and so the Villa's score mounts.

Though one of the most recent additions to the Villa's athletic program, the hockey team has overcome the handicaps of youthfulness mainly through the eagerness of its members and supporters.

Since all the academies do not have a hockey team, the schedule was limited to only four games. We bowed to Mercy, Melrose and Mount Saint Joseph with a slight margin in score, while our varsity treated Saint Basil to a 3-1 score.

The problem of an unconditioned field had its redeeming features and greatly supplemented our varsity schedule. Immaculata College graciously consented to share its field with us. The practice sessions gave an opportunity to observe and correct many faults.

Judging the season on a won-lost basis would be a grave error, since the experience gained can't be overestimated. Next year holds great prospects for brighter things.

"JUMP!" Mary Ryan, our fast guard, performs one of her duties as center defensive player.

BASKETBALL SCHEDULE

1952			*We*	*They*
Jan.	25	St. Mary's	26	27
Feb.	3	Alumnae	34	45
Feb.	8	Marcy	54	41
Feb.	15	Raven Hill	9	35
Feb.	19	St. Katherine's	28	29
Feb.	25	St. Basil's	36	25
Feb.	29	Eden Hall	49	23
Mar.	7	Chestnut Hill	50	43

JANE McDEVITT, sport's manager, reads a telegram of congratulations to a group of senior varsity members.

To Mary Alice
one of the funniest riots
fever knew. Love and Luck
always
I miss you
Bet 54

Ability For Teamwork

Dear Mary Alice
never forget the
girl who couldn't
stay on Varsity
love & success
always. "53"
love
Kay

(Left to right) *Kneeling:* Gloria Lanoce, Mary Alice Wolfington, Therese Cavanaugh, Patricia Bourne, Joan Henry, Mary Ryan, Mary Louise Hetherington, Felice Coady. *Standing:* Barbara McNichol, Catherine White, Anne Saukaitis, Kathleen Donnelly, Joan Beechwood, Elizabeth Lange, Theresa Giordano, Ruth Ann McCahon, Patricia Storey, Anne Hooker, Anne Harkins, Leonor Ucros.

From Saint Mary's game, the curtain riser for the current campaign, to the applause of the Chestnut Hill encounter, our basketball season was a "smash-hit". Although not victorious in every contest, our girls displayed the spirit and sportsmanship that determine the success of every game.

The dual system of varsities proved itself workable again this year. This unbeatable combination of a praying and playing varsity, spurred by the indomitable animation of all Villa Marians, is responsible for the great season of '52. Although fashion doesn't usually figure in basketball, this year the varsity stepped from a style magazine in newly-designed uniforms.

Even though sporadic flashes of brilliance were evident in the different games, every contest was a team triumph by our whole team of "stars"—and not a personal victory.

"WE OF THE Villa say 'hello' now", cheerleaders Alice Louise Riemann, Beau Smith, Jane Marie Gerlach, Patricia Melody and Marie McFarland sing a cheery welcome to a visiting team.

Our Bracelets Tinkle With

TWO COUPLES steal away from the dancing just long enough to enjoy the delicious refreshments.

AN ANXIOUS group of seniors add the finishing touches in the powder room before they join their escorts.

PATRICIA MILLER and her escort arrive at the Merion Tribute House with happy anticipation of the evening's gaiety.

"The loveliest night of the year"—and truly it was—The night was clear, the music enchanting, the girls gracefully dressed, and the atmosphere delightful. Yes, the Christmas formal was complete in every detail. The Merion Tribute House once again provided the setting for our social highlight of the year.

The co-chairmen, Miss Dolores Farinella and Miss Mary Jane Patterson, through their careful planning of the prom, vivified our every dream of a wonderful evening. Our chaperones, Mrs. John Hussey and Mrs. James Smith, just by their very presence, added the finishing touch to our "night of nights".

Our dedication of dances expressed so perfectly our appreciation to all who make up the happy circle of Villa Marians. The singing of our School Song after the Grand March was a fitting tribute to our Alma Mater.

With the final dance and the last goodbye, all Villa Marians advanced one step farther down the lane of memories, but with each succeeding step, "the melody will linger on".

The Rhythm of The Dance

MARY McKEE introduces her escort to the chaperon, Mrs. Smith.

MARY VAN WINKLE, editor-in-chief of *Reflections,* pleasantly smiles as she poses with her escort.

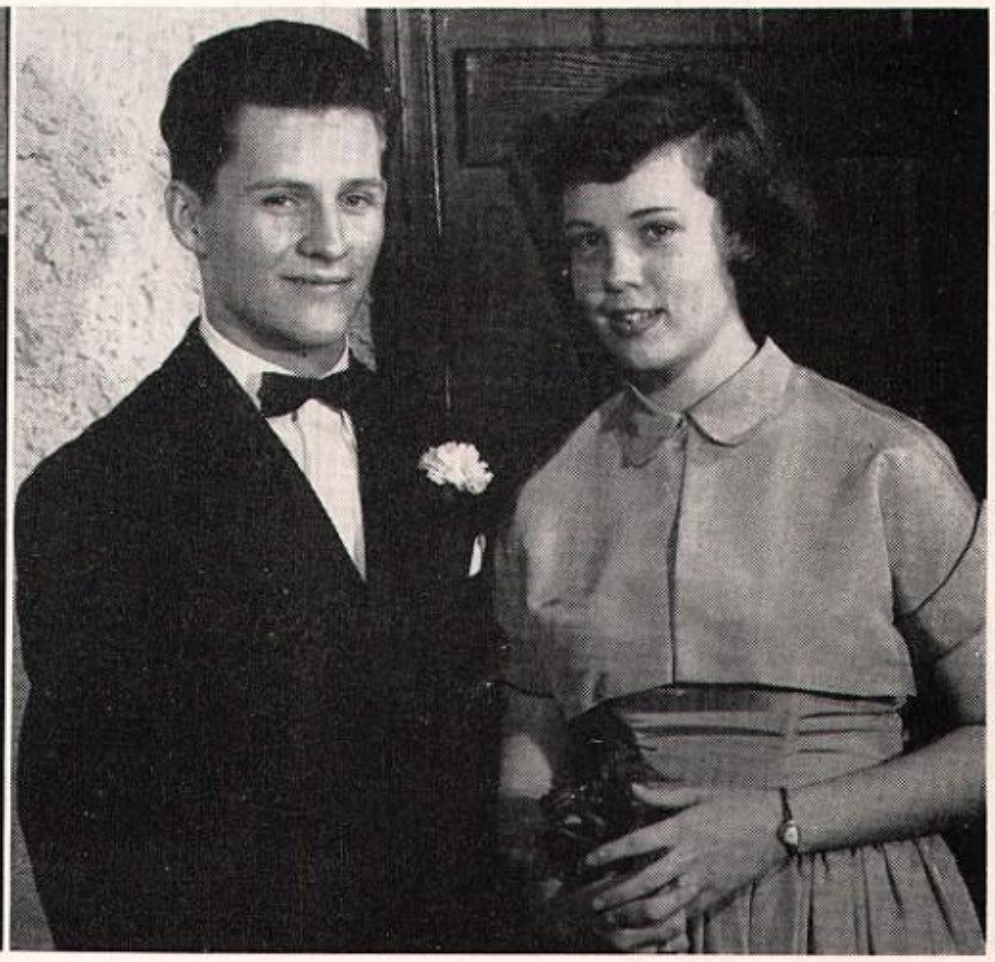

PRIDE FILLED the heart of each senior as she raised her voice in the beautiful words of the Alma Mater. The dance following the traditional Grand March was dedicated to our Sisters.

A Glowing Polish

RICHER BY INNUMERABLE friendships, the counsels of our Sisters and the "spirit" of Villa Maria, we approach Graduation Day, reluctant to leave, yet confident in our success and fortified by our memories.

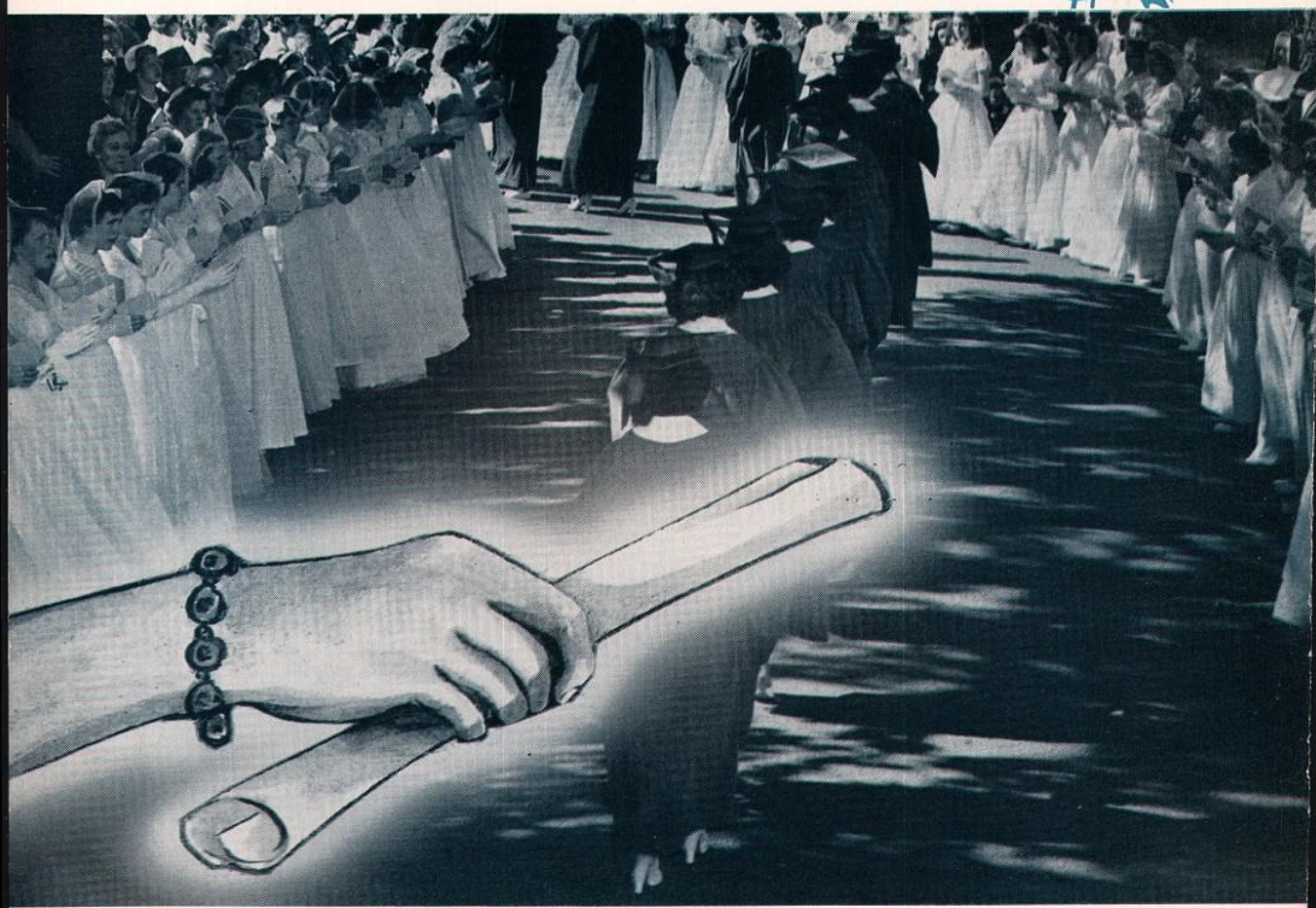

Senior Memories

Of Pride From Our

All Hands Applaud

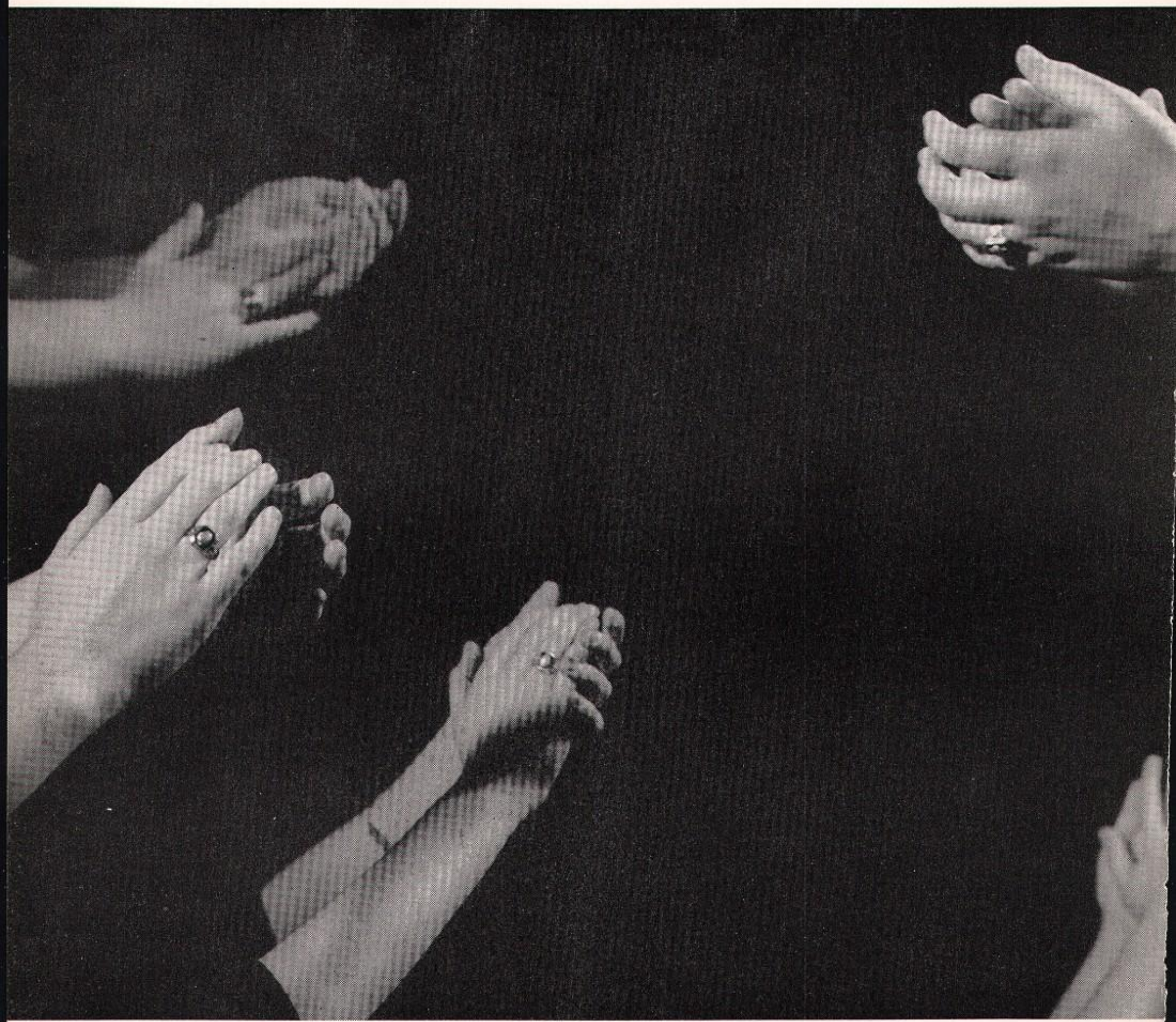

"We are grateful to Alma Mater
For Sisters' loving care."

Our Class Song, though composed by only two members of the class of '52, completely expresses the feelings which lie deep in the heart of each of us seniors. Truly, we are grateful to the Sisters and to all at Green Tree who have filled these four short years with memories we will cherish for a lifetime.

May you always remember the class of '52, and in the words of our beloved Class Song,

"Our hearts will remain here still."

For Our Class Song

We are closing the days of girlhood
To V. M. A. we'll be true.
No mem'ries are cherished fonder
Than those of the white and blue.

We bid good-bye to the Villa,
Our hearts will remain here still.
To Mary the class of fifty-two
Pledges honor, love, and will.

We are grateful to Alma Mater,
For Sisters' loving care.
To all at Green Tree we say
Farewell and a constant prayer.

LYRICS BY ROSE KELLY

MUSIC BY HELEN MITCHELL

A Festive Occasion

With a song in our hearts and a tear in our eyes, we pay a final tribute to our parents, teachers, friends, and Alma Mater in the beloved festivities of Senior Banquet and Senior Sing.

Following the gaiety of Senior Banquet, the fondest memories of parting seniors are recalled in the beauty of song.

THE BANQUET provides the little-sister class with the opportunity to display its talents in many fields. The sophomores proudly prove themselves capable entertainers and hostesses. The warm May evening, the graceful girls in flowing dinner dresses and the delightful entertainment combine to make the banquet a gay and successful social event.

"THAT SPECIAL TOUCH" is added by Alice Louise Riemann, Joan Beechwood, Rose Kelly, Theresa Giordano, Elizabeth Lange and Joan Henry in a lovely trumpet solo. The true tones and beautiful harmony thrill the entire audience and render a worthy tribute to our seniors.

For Parting Friends

The class of '52 has completed its happiest days. At last graduation has approached and no activities are so impressive as those which precede it. Among the highlights in the seniors' archives are Senior Banquet and Senior Sing. Memories of these events will be cherished in the annals of all Villa Marians, but for the senior, each word that is uttered and every song that is sung is treasured in her heart. During these festivities she relives her four happy years at Green Tree and with melody bids farewell to the Villa and all its lovely traditions.

WHEN THE FINAL words of grace are pronounced, the seniors don caps and gowns for one of the most inspiring ceremonies of the year—Senior Sing. The seniors sing their final farewell to Villa Maria, Sisters, parents, and friends, binding all their experiences with the circlet of golden memories.

PLEASURE REFLECTS in the faces of these juniors as they anticipate the time when Senior Banquet will be held in their honor.

A Fond Goodbye From Each

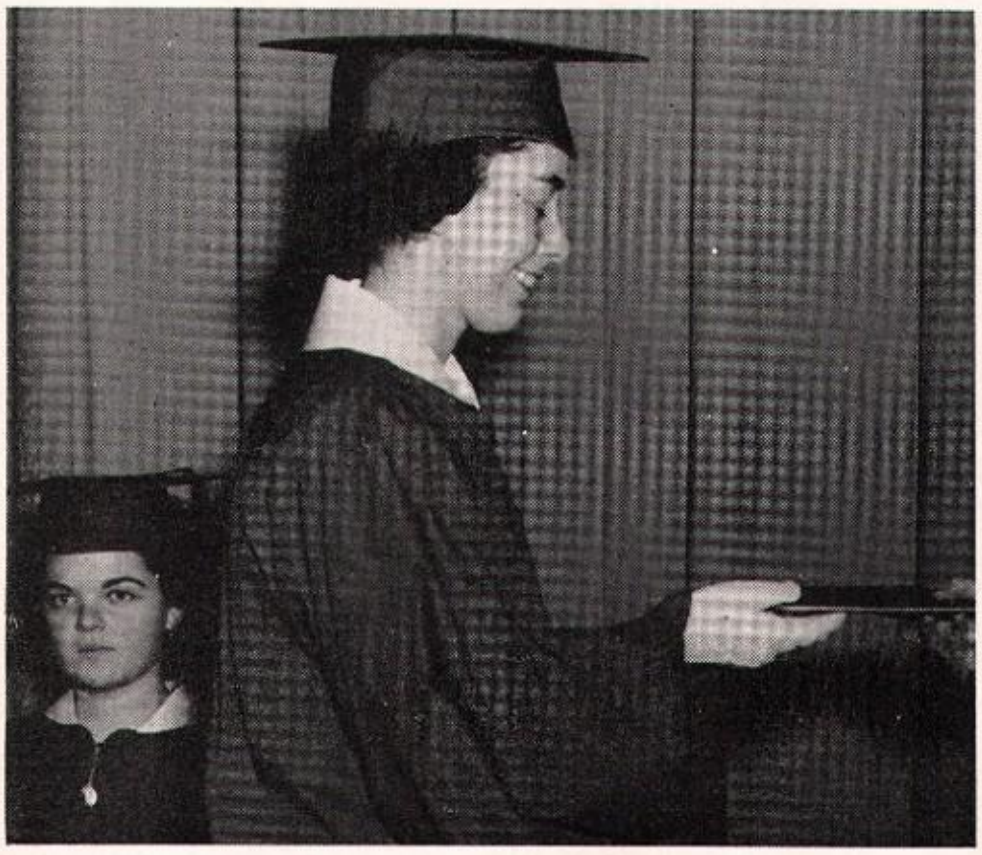

KATHRYN WUNDER, the last of the seniors to receive her diploma, smiles with pride at the realization of a goal attained—a pride reflected in the hearts of all.

SHARING THE happiness of Graduation Day with our dear Lord, the graduates offer a prayer of thanksgiving for all who helped them during these years at Villa Maria and ask guidance for the future.

Walking down the aisle on Graduation Day seems like walking in a dream—a dream which was first formulated in the eyes of a freshman and which grew brighter and more vivid in the carefree days of sophomore year. As juniors, the traditions of the Villa provided the highlight of our dream; the climax was supplied by the dignities of senior year. Yes, Graduation Day is truly like a dream—a dream which fades before the misty eyes of our graduates—a dream which has finally been fulfilled!

Graduation Day means parting from all we hold dear, but it also means an opportunity to express our gratitude to our parents and teachers, who, through their sacrifices and kindness, have given us a most precious and intangible gift—a Catholic education! Now, to them, and to all at Green Tree, we say 'farewell and a constant prayer'.

Of Us The Class Of '52

SENIORS WHISPER a prayer to Mary that she will guide our future lives as she has so lovingly protected our years at Green Tree.

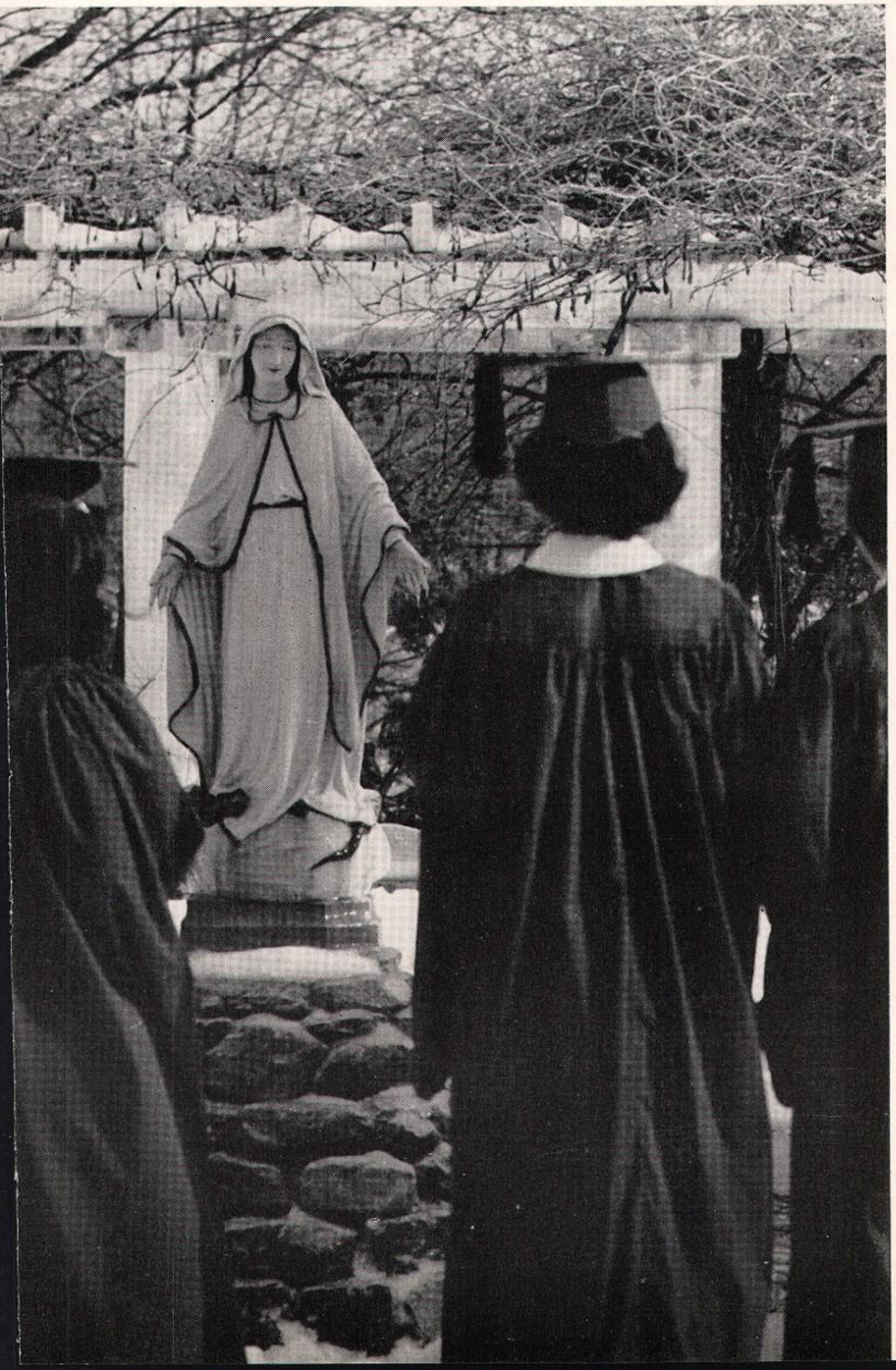

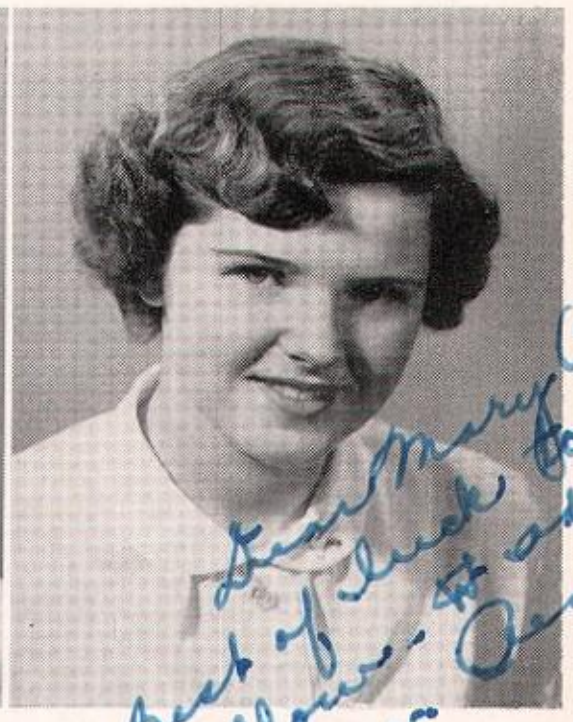

DOROTHY MARIE BONES
Woodside Road *Berwyn, Pa.*
Calm . . . generous . . . trimly tailored . . . attentive . . . good taste . . . considerate companion.
Children of Mary 1, 2, 3, 4; Glee Club 1, 2, 3, 4; Athletic Association 1, 2, 3, 4; Interclass Basketball 1, 2, 3, 4; Swimming Club 1, 2; Riding Club 1; Bowling Club 2; Photography Club 1, 2; Las Buenas Amigas 4; Religion Discussion Club 4.

PATRICIA HUMPHREYS BOURNE
Millington *Maryland*
Frank . . . spirited . . . independent . . . ready smile . . . temperamental . . . lively . . versatile athlete
Children of Mary 2, 3, 4; Leader Group 4; Glee Club 2, 3, 4; Athletic Association 2, 3, 4; A.A. President 4; Basketball Varsity 2, 3, 4; Interclass Basketball 2, 3, 4; Swimming Club 2, 3, 4; Dramatic Club 2, 3, 4; Religion Discussion Club 4; Las Buenas Amigas 4; Captain of White Team 4.

ELIZABETH ANNE BUSH
446 S. 57th Street *Philadelphia, Pa.*
Our freckled shylock . . . clever . . . industrious . . . quick to see humor . . . unruffled . . . untiring effort for class interest.
Children of Mary 1, 2, 3, 4; Leader Group 3, 4; Glee Club 1, 2, 3, 4; Dramatic Club 2, 3, 4; Athletic Association 1, 2, 3, 4; Interclass Basketball 1, 2, 3; Swimming Club 3, 4; Bowling Club 3; Art Club 1; Religion Discussion Club 4; Las Buenas Amigas 4; Vimacady 1, 2, 3, 4.

For All You Have Given Us

CURTAIN GOING UP! Joan Henry assists our leading Lady, Elizabeth Ellen Ecock, with a few "last minute" finishing touches before the opening night performance of our senior play.

THERESE FRANCES CAVANAUGH
531 Prescott Road *Merion, Pa.*
Carefree . . . energetic . . . strength of will . . . capricious . . . fun-loving . . . ready with a helping hand.
Children of Mary 1, 2, 3, 4; Glee Club 1, 2, 3, 4; Dramatic Club 2, 3, 4; Athletic Association 1, 2, 3, 4; Hockey Varsity 2; Interclass Basketball 1, 2, 3, 4; Riding Club 1, 2, 3; Photography Club 2; Art Club 1, 2; Le Cercle Français 4; Basketball Varsity 4.

Dear Mary Alice,
May the best of
everything follow
you through life!
Felice

FELICE SUSAN COADY
Waterloo and Chester Rds. *Devon, Pa.*
Original . . . deeply sincere . . . inimitable in manner . . . sports-minded . . . enviable curls . . . "Herself".
Children of Mary 2, 3, 4; Orchestra 2, 3, 4; Glee Club 2, 3, 4; Athletic Association 2, 3, 4; Hockey Varsity 2, 3, 4; Basketball Varsity 2, 3, 4; Interclass Basketball 2, 3, 4; Swimming Club 2, 3, 4; Photography Club 2; Religion Discussion Club 4; Latin Club 3; Le Cercle Français 4.

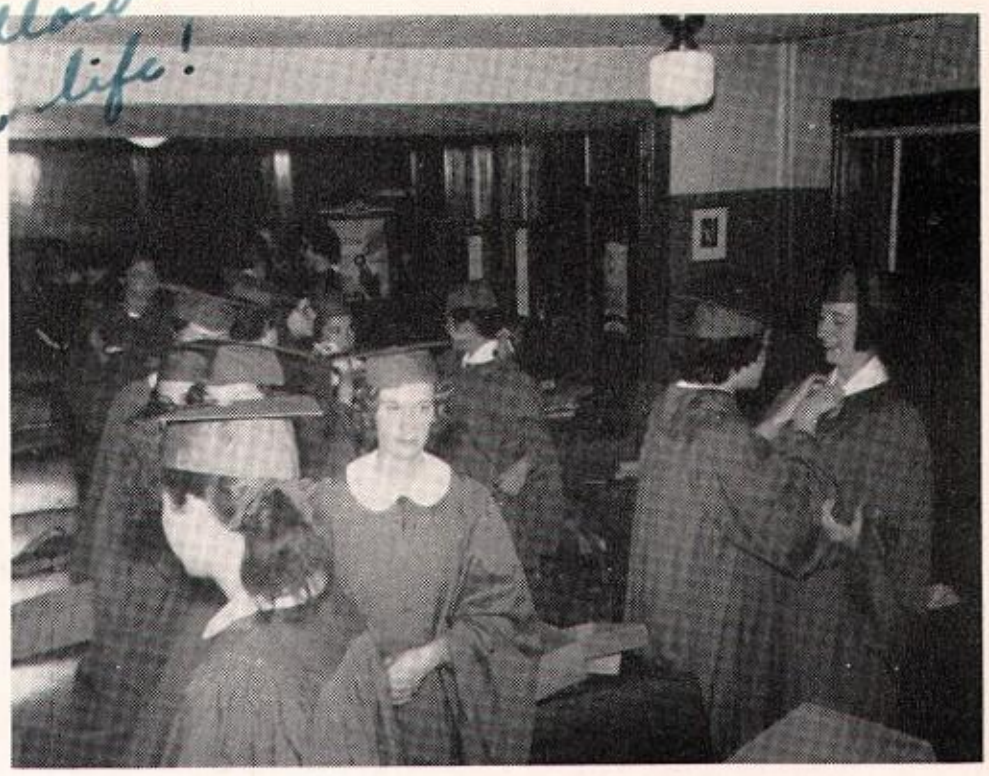

DIGNITY AND SOLEMNITY seem to have been forgotten completely by our graduates in the excitement which accompanies the donning of caps and gowns for the first time.

We Sincerely Say "Thank You"

Dear Mary Alice,
Good luck to "one
of the best". May success
follow you through life
Good bless you
Eileen

EILEEN MARGARET COLLINS
Immaculata College *Immaculata, Pa.*
Diminutive . . . co-operative . . . alert . . . good-natured friendliness . . . appreciative . . . eager for fun.
Children of Mary 1, 2, 3, 4; Glee Club 1, 2, 3, 4; Dramatic Club 3; Athletic Association 1, 2, 3, 4; Interclass Basketball 1, 2, 4; Swimming Club 1, 2, 3, 4; Art Club 1; Photography Club 2; Religion Discussion Club 4; Las Buenas Amigas 4.

MARY THERESA DWYER
220 Dudley Avenue *Narberth, Pa.*
Infectious giggle . . . mischievous . . . genial . . . witty . . . favorites are lunch and three-fifteen.
Children of Mary 1, 2, 3, 4; Glee Club 1, 2, 3, 4; Dramatic Club 2, 4; Athletic Association 1, 2, 3, 4; Basketball Varsity 2; Interclass Basketball 1, 2, 3, 4; Swimming Club 1, 2, 3, 4; Photography Club 2; Art Club 1, 2; Religion Discussion Club 4; Le Cercle Français 4.

ELIZABETH ELLEN ECOCK
75 Nutt Road *Phoenixville, Pa.*
Imaginative . . . easy going, yet persistent . . . reliable . . . budding Helen Hayes . . . brisk, energetic manner.
Children of Mary 1, 2, 3, 4; Leader Group 1; Orchestra 1, 2, 3, 4; Glee Club 1, 2, 3, 4; Dramatic Club 4; Athletic Association 1, 2, 3, 4; Hockey Varsity 2, 3, 4; Interclass Basketball 2, 3; Swimming Club 1, 2, 3, 4; Photography Club 2; Art Club 1; Religion Discussion Club 4; Le Cercle Français 4; Secretary of Freshman Class.

Dear Emery,
Your friendship during
this past year has encouraged me on. Write
to me this summer. Let's
not let graduation break
up our friendship.
Gerry
H

Dear Mary A.
See you up
at Immaculata
next year +
we'll continue
our fun for
the next four
years
Best of Luck
Betty Ellen

JOAN ANN HENRY
252 Strathmore Road *Havertown, Pa.*
Lively . . . enthusiastic . . . generous . . . contagious laughter . . . unaffected . . . unperturbed . . . abounding energy.
Children of Mary 1, 2, 3, 4; Leader Group 4; Orchestra 1, 2, 3, 4; Glee Club 1, 2, 3, 4; Dramatic Club 4; Athletic Association 1, 2, 3, 4; Hockey Varsity 2, 3, 4; Basketball Varsity 1, 2, 3, 4; Interclass Basketball 1, 2, 3, 4; Cheerleader 1; Swimming Club 1, 2, 3, 4; Bowling Club 4; Library Club 3, 4; Religion Discussion Club 4; Las Buenas Amigas 4; Captain of Blue Team 4.

MARY LOUISE HETHERINGTON
507 S. 5th Street *Perkasie, Pa.*
Complacent . . . dependable . . . petite . . . cheerful . . . gracious and poised manner . . . chic.
Children of Mary 1, 2, 3, 4; Leader Group 3, 4; Orchestra 1, 2, 3, 4; Glee Club 1, 2, 3, 4; Dramatic Club 2, 3, 4; President of Dramatic Club 4; Athletic Association 1, 2, 3, 4; Hockey Varsity 2, 3, 4; Basketball Varsity 2, 3, 4; Interclass Basketball 1, 2, 3, 4; Swimming Club 1, 2, 3, 4; Riding Club 1, 2, 3, 4; Bowling Club 3, 4; Photography Club 1; Religion Discussion Club 4; Las Buenas Amigas 4; Social Leader 3, 4.

ALICIA MARIA HUSSEY
207 E. 71st Street *New York, N. Y.*
Heritage of Northern friendliness . . . leadership . . . high principled . . . neat . . . loyal . . . magnetic personality . . . our unpretentious president.
Children of Mary 1, 2, 3, 4; President of Children of Mary 4; Leader Group 1, 2, 3, 4; Glee Club 1, 2, 3, 4; Dramatic Club 2, 3, 4; Athletic Association 1, 2, 3, 4; Interclass Basketball 1, 2, 3, 4; Swimming Club 1, 2, 3, 4; Riding Club 2, 3; Library Club 1, 2, 3, 4; Religion Discussion Club 4; Latin Club 3, 4; Le Cercle Français 4; President of Leader Group 4; Reflections 4; Library Leader 3.

Dear Mary Alice,
Good luck &
always remember the kid
who you had to feed at
12:30 — God Bless you
Lou

We Are Grateful For

SUZANNE ELIZABETH JENKINSON
108 Colfax Road *Havertown, Pa.*
Sparkling . . . fun to be with . . . thoughtful friend . . . flair for fashion . . . spontaneous . . . skillful in imitation and characterization.
Children of Mary 1, 2, 3, 4; Glee Club 1, 2, 3, 4; Dramatic Club 4; Athletic Association 1, 2, 3, 4; Interclass Basketball 1, 2, 3, 4; Swimming Club 1, 2, 3, 4; President of Swimming Club 4; Bowling Club 1, 2; Photography Club 1, 2; Art Club 1, 2; Las Buenas Amigas 4; Religion Discussion Club 4.

COLORFUL PLACE CARDS, gay knockers and the anticipation of a delicious turkey dinner bring pleasant smiles to these seniors and add a happy note to Christmas festivities at the Villa.

These four years have been fun. Be good and may your every endeavor be crowned with success.
Rose

ROSE MARIE KELLY
West Valley Road *Strafford, Pa.*
Inexhaustible supply of energy . . . irreplaceable . . . of many interests and abilities . . . clothes-conscious . . . genuine friend.
Children of Mary 1, 2, 3, 4; Leader Group 3, 4; Orchestra 1, 2, 3, 4; Glee Club 1, 2, 3, 4; Dramatic Club 1, 2, 3, 4; Athletic Association 1, 2, 3, 4; Hockey Varsity 2, 3, 4; Interclass Basketball 1, 2, 3, 4; Riding Club 1, 2; Bowling Club 3, 4; Photography Club 1, 2; Art Club 1, 2; Religion Discussion Club 4; Latin Club 3, 4; Le Cercle Français 4; Music Leader 3, 4; Vimacady 3, 4; Reflections 4.

REFLECTIONS 1952 . . . a treasure chest of memories for all our graduates. To aid in its financial success, the seniors lend a willing and talented hand to our cake sale.

Dear Mary Alice! Let's not forget Wildwood & all the good times we had!

These Happy Years

GLORIA VITA MARIE LANOCE
3400 Atlantic Avenue *Wildwood, N. J.*
Enjoyable company . . . loquacious . . . always well-dressed . . . pleasant disposition . . . willingness . . . a word of humor.
Children of Mary 2, 3, 4; Glee Club 2, 3, 4; Dramatic Club 2; Athletic Association 2, 3, 4; Basketball Varsity 2, 3, 4; Riding Club 2, 3; Bowling Club 2, 3; Swimming Club 4; Las Buenas Amigas 4; President of Las Buenas Amigas 4.

DOLORES DOROTHY McGARVEY
5212 Bella Vista Road *Drexel Hill, Pa.*
Magic in her violin . . . talkative . . . creative . . . practical . . . sentimental . . . ever-ready . . . never a dull moment.
Children of Mary 1, 2, 3, 4; Orchestra 1, 2, 3, 4; Glee Club 1, 2, 3, 4; Athletic Association 1, 2, 3, 4; Interclass Basketball 1, 2, 3; Swimming Club 1, 2, 3, 4; Riding Club 1, 2; Bowling Club 3, 4; Le Cercle Français 4.

MARY BERNARD McGARVEY
Immaculata College *Immaculata, Pa.*
Even tempered . . . unruffled . . . gentle, friendly manner . . . our Irish colleen . . . congenial . . . complaisant.
Children of Mary 1, 2, 3, 4; Orchestra 1, 2, 3, 4; Glee Club 1, 2, 3, 4; Athletic Association 1, 2, 3, 4; Interclass Basketball 2, 3; Interclass Cheerleading 2; Swimming Club 1, 2, 3, 4; Las Buenas Amigas 4.

Dear M.A. It was wonderful knowing you for 3 years & I hope it lasts forever. Always stay sweet so I shall never forget you. Whichever path of life you take, I hope it leads to happiness. Always remember "Ginger"

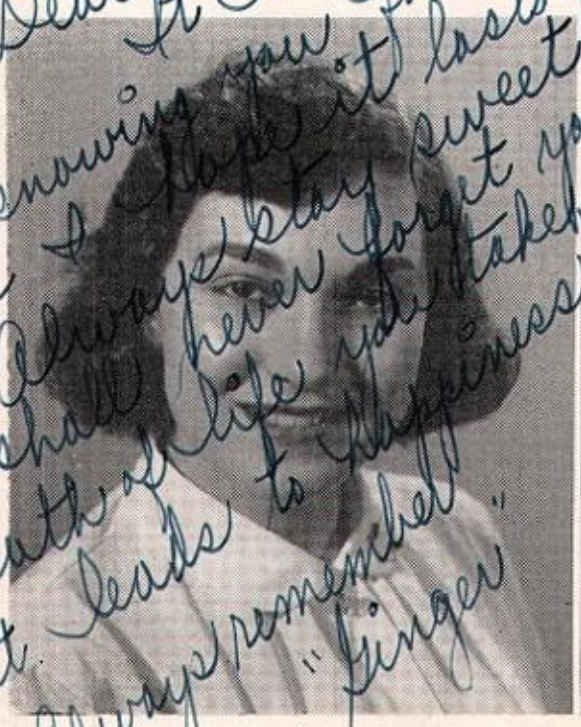

Love Delores

Dear M.A. Lots of luck to a wonderful girl. It's been fun knowing you. Don't forget all our fun at 12:30 in the Lunchroom. Remember, Mary

MARY GERALDINE McKEE
167 Sycamore Road *Havertown, Pa.*
Pensive . . . logical . . . courteous . . . always considerate . . . unpredictable . . . heart-warming smile.
Children of Mary 1, 2, 3, 4; Glee Club 1, 2, 3, 4; Athletic Association 1, 2, 3, 4; Interclass Basketball 1, 4; Bowling Club 1, 2, 3, 4; Art Club 1; Las Buenas Amigas 4; Religion Discussion Club 4.

DOLORES MARY MEREDITH
542 Fern Street *Yeadon, Pa.*
Refinement and trueness reflected in her voice . . . steadfast . . . patrician blonde . . . dreamy . . . graceful . . . reserved nature.
Children of Mary 1, 2, 3, 4; Glee Club 1, 2, 3, 4; Dramatic Club 2, 3, 4; Athletic Association 1, 2, 3, 4; Interclass Basketball 1; Interclass Cheerleading 2, 3, 4; Swimming Club 1; Bowling Club 1, 2, 3, 4; Photography Club 1; Las Buenas Amigas 4.

PATRICIA ALMA MILLER
7115 Pennsylvania Avenue
Upper Darby, Pa.
Happy-go-lucky . . . vivacious . . . impetuous . . . easy efficiency . . . responsible . . . lively.
Children of Mary 1, 2, 3, 4; Glee Club 1, 2, 3, 4; Dramatic Club 1, 2, 3, 4; Athletic Association 1, 2, 3, 4; Interclass Basketball 1, 2, 3, 4; Photography Club 2; Art Club 1; Le Cercle Français 4; Religion Discussion Club 4.

And Though Our

HARMONY IN THE class of '52 is portrayed in the beautiful melody of our Class Song. Here the girls assemble for a rehearsal before our first public presentation.

HELEN MARY MITCHELL
729 Fern Street *Yeadon, Pa.*
Agile fingers . . . our gifted pianist . . . pleasing . . . sincere . . . always helpful . . . keen . . . amiable.
Children of Mary 1, 2, 3, 4; Orchestra 1, 2, 3, 4; Glee Club 1, 2, 3, 4; Dramatic Club 2, 3, 4; Athletic Association 1, 2, 3, 4; Hockey Varsity 2, 4; Basketball Varsity 2; Interclass Basketball 1, 2, 3, 4; Bowling Club 2; Art Club 1; Religion Discussion Club 4; Latin Club 3; Le Cercle Français 4; Vimacady 1, 2, 3, 4.

PATRICIA ANN NICE
5900 Lansdowne Avenue *Philadelphia, Pa.*
Loyal classmate . . . kindly to all . . . docile . . . inspiring . . . affable . . . obliging.
Children of Mary 1, 2, 3, 4; Orchestra 1, 2, 3, 4; Glee Club 1, 2, 3, 4; Dramatic Club 2, 3, 4; Athletic Association 1, 2, 3, 4; Interclass Basketball 3; Swimming Club 1, 3, 4; Riding Club 2, 3, 4; President of Riding Club 4; Bowling Club 4; Le Cercle Français 4; Religion Discussion Club 4.

"WAS I SURPRISED!" Mary McKee relates the exciting events of her weekend to eager listeners, as we happily wend our way toward another school day at Green Tree.

Dear Mari Alyce,
Have fun at Immaculata next year. Be sure you make Amnio Beta Pi.
Love, Liz

Paths May Part

MARY BARBARA O'HARA
400 Bryan Road *Havertown, Pa.*
Artistically inclined . . . ambitious . . . skeptical . . . imaginative, and yet . . . practical.
Children of Mary 1, 2, 3, 4; Glee Club 1, 2, 3, 4; Athletic Association 1, 2, 3, 4; Swimming Club 4; Bowling Club 1, 2, 3, 4; Photography Club 1, 2; Art Club 1, 2; Le Cercle Français 3, 4; Vimacady 4; Reflections 4; Religion Discussion Club 4.

Dear Mary Barbara
you really are a swell gal and I am sorry I can't help you now. Cheer up
Love
Barb

MARY ELIZABETH RYAN
4523 Osage Avenue *Philadelphia, Pa.*
Capable . . . cosmopolitan . . . versatile . . . athletic . . . a ready wit . . . industrious . . . extemporaneous.
Children of Mary 1, 2, 3, 4; Glee Club 1, 2, 3, 4; Dramatic Club 2; Athletic Association 1, 2, 3, 4; Hockey Varsity 2, 3, 4; Basketball Varsity 1, 2, 3, 4; Interclass Basketball 1, 2, 3, 4; Swimming Club 1, 2, 3, 4; Bowling Club 1, 2, 3; Art Club 1; Religion Discussion Club 4; Latin Club 3, 4; Secretary of Latin Club 4; Las Buenas Amigas 4; Secretary of Las Buenas Amigas 4.

ELIZABETH LOUISE SMITH
3253 Guilford Street *Philadelphia, Pa.*
Earnest . . . ever and always late . . . effervescent . . . vivacious . . . intelligent . . . unforgettable.
Children of Mary 2, 3, 4; Leader Group 4; Glee Club 2, 3, 4; Dramatic Club 2, 3, 4; Athletic Association 2, 3, 4; Hockey Varsity 2, 3, 4; Interclass Basketball 2, 3; Varsity Cheerleader 2, 3, 4; Swimming Club 2, 3, 4; Riding Club 2, 3; Bowling Club 4; Religion Discussion Club 4; Le Cercle Français 4; Alumnae Leader 4; Vimacady 4.

Dear Liz
Best of luck tracking down criminals, good vocation, plenty of excitement anyway.
Love,
Bean
'52

Dear Mary Alice,
Golly, here's wishing
luck to the craziest sweetest
cutest girl in the class of '52.
Thanks for everything! Go and see
Bobby Miller sometime
for me. O kay?
God love you.
Love
Mary Van

Dear Mary Alice,
To our graceful
Charleston dancer!
God love you
Keep you
Love
Dear Mary Alice,
To a fellow bus rider
I wish lots of
success
Dear Mary Alice,
May had fortune follow
you all through life
and never catch up to
you. Never forget
~~Susie~~ who
signs her
name in the wrong
places.
Dear Mary Alice,
Good love
you
Love
Beth

MARY MARGARET VAN WINKLE
125 Green Valley Road
Upper Darby, Pa.
Ingenious . . . competent . . . true idealist . . . journalistic flair . . . devout . . . everybody's friend.
Children of Mary 1, 2, 3, 4; Leader Group 1, 2, 4; Glee Club 1, 2, 3, 4; Dramatic Club 3, 4; Athletic Association 1, 2, 3, 4; Interclass Basketball 1, 2, 3, 4; Art Club 1; Religion Discussion Club 4; Latin Club 3, 4; President of Latin Club 4; Las Buenas Amigas 4; Editor of Reflections and Vimacady 4; Vimacady 2, 3, 4.

ELIZABETH ANNE VERNA
201 Treaty Road *Drexel Hill, Pa.*
Sophisticate . . . independent . . . discreet . . . retiring . . . purposeful . . . unassuming . . . different.
Children of Mary 1, 2, 3, 4; Glee Club 1, 2, 3, 4; Dramatic Club 3; Athletic Association 1, 2, 3, 4; Swimming Club 1, 2; Riding Club 1; Bowling Club 1, 2, 3; Art Club 1, 2; Le Cercle Français 4; Religion Discussion Club 4.

ELEANORE CLAIRE WESTHEAD
Saint Davids Court *St. Davids, Pa.*
Diversified interests . . . unique . . . self-assured . . . expresses herself expertly . . . diligent . . . argues convincingly about everything.
Children of Mary 3, 4; Glee Club 3, 4; Athletic Association 3, 4; Hockey Varsity 3, 4; Interclass Basketball 3, 4; Swimming Club 3, 4; Religion Discussion Club 4; Latin Club 3, 4; Le Cercle Français 4; Vimacady 3, 4; Reflections 4.

May All In Green Tree

MARY ALICE WOLFINGTON
715 Glenwood Avenue
East Lansdowne, Pa.
Self-assured . . . nonchalant . . . generous manner . . . various interests . . . eager . . . absorbing personality.
Children of Mary 1, 2, 3, 4; Orchestra 1, 2, 3, 4; Glee Club 1, 2, 3, 4; Athletic Association 1, 2, 3, 4; Hockey Varsity 2; Basketball Varsity 2, 3, 4; Interclass Basketball 2, 3, 4; Swimming Club 3, 4; Riding Club 1, 2; Bowling Club 1, 2, 3, 4; Photography Club 1; Art Club 1; Latin Club 3, 4; Le Cercle Français 4; Religion Discussion Club 4.

SENIORS CAN BE serious, too! These girls are eagerly intent on the portrayal of the "Life of Saint Stanislaus Kostka", an assembly program presented for the Children of Mary.

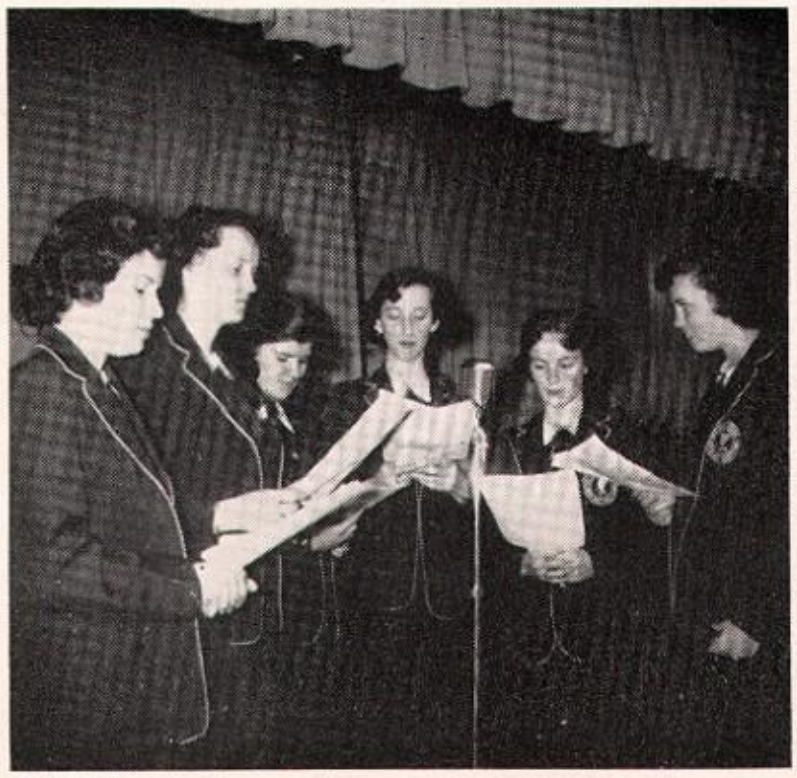

KATHRYN AGNES WUNDER
915 Westfield Road *Springfield, Pa.*
Thoughtful . . . fun loving . . . excitable . . . worth-while classmate . . . appreciative . . . willing friend.
Children of Mary 1, 2, 3, 4; Glee Club 1, 2, 3, 4; Dramatic Club 2, 3; Athletic Association 1, 2, 3, 4; Interclass Cheerleading 1, 2; Bowling Club 1, 2, 3, 4; President of Bowling Club 4; Art Club 1; Swimming Club 2; Religion Discussion Club 4; Las Buenas Amigas 4.

Dear Mary Alice
Always remember
the fun we had
in school & out.
Let's always be
friends & pals in
touch
Best of everything
Love
Kay

HAPPY HEARTS, hungry appetites and the cozy atmosphere of Circle Inn make lunch time at the Villa a friendly, cheerful time for all Villa Marians.

Ever Remain As One

Our Last Memories

April 27	Reception of Class of 1952 into Villa Maria Academy Alumnae Association
May 5	Music Festival
May 11	May Procession
June 1	Banquet
	Senior Sing
June 2	Baccalaureate Mass
	Daisy Chain
	Class Day
June 3	Graduation

In Mary's Immaculate Heart

"LOVE SERVES", the beautiful and inspiring motto of the Class of '52, has guided us through four happy and memorable years at Villa Maria—"the home of Mary". Now, as we leave Green Tree and begin our future lives as Catholic women, may we be ever mindful of this motto. May we always remain true to the high ideals and sterling principles of our beloved Alma Mater, through our loving service to Mary's Immaculate Heart!

BENEFACTORS AND PATRONS

SPECIAL BENEFACTORS

Most Rev. Gerald P. O'Hara
Augustinian Fathers
Rt. Rev. Msgr. Vincent L. Burns
Rt. Rev. Msgr. Francis Furey
Rev. James C. Devers
Rev. Clair A. Hammill
Rev. John Martin
Rev. Charles McCarron
Rev. John A. Murray
Rev. Edward M. Reilly
Rev. John Simons
Rev. James Vandergeest
Immaculata College
Immaculate Heart Academy
Villa Maria Academy, Virginia
St. Aloysius Academy
Sisters, Servants of the
Immaculate Heart of Mary
Freshman Class
Sophomore Class
Junior Class
Senior Class
Leader Group V. M. A.
Villa Maria Alumnae Association
A Friend
A Friend
Mr. and Mrs. Paul Giordano
Mr. and Mrs. Frank McClatchy
Mr. and Mrs. John A. McClatchy

BENEFACTORS

Dr. and Mrs. Juan Silva
Mr. and Mrs. Raymond Ecock
Children of Mary V. M. A.
Mrs. Ella A. Nice

SPECIAL PATRONS

Athletic Association
Mr. and Mrs. George Beechwood
Mr. and Mrs. Louis Bohmwetsch
Mr. and Mrs. Francis W. Bones
Mary Jane, and Gail Bones
Carlin & Belcher
Mr. and Mrs. John F. Dwyer
Mr. and Mrs. John J. Kelly
McCullough's Groceries
Mr. and Mrs. George W. Miller
Paoli Bank
Mr. and Mrs. Fabian T. Ryan
Mrs. James Smith
Music Department
Blue Team V. M. A.
White Team V. M. A.
Reagan's Funeral Home

PATRONS

Althouse Service Station
Mr. and Mrs. Charles Ambrogi
Ann, Leonor, and Gilda, '55
Arlene and Rita, '54
Charles J. Becker & Bros.
Miss Margaret Bissinger
Mr. and Mrs. Thomas Bourne
Mr. and Mrs. P. Boyle and Family
Mr. and Mrs. L. F. Bruner
Mr. John T. Buffington
Mr. and Mrs. Harry A. Bush
A Friend
Mr. and Mrs. J. J. Cabrey, Jr.
Mr. and Mrs. Joseph Capek
Mr. and Mrs. C. Cavallaro
Mr. and Mrs. M. F. Cavanaugh
Claire, Mary and Trudy, '54
Mr. and Mrs. Leo D. Coady
Mr. and Mrs. A. Colona
Mr. and Mrs. William Comly
Mr. and Mrs. Frank Cook
Mr. and Mrs. Peter Coroneos
Mr. and Mrs. Joseph Crimmins
Miss Marie Crimmins, '51
Mr. and Mrs. Edward Cunnane
Mr. and Mrs. Samuel Curry
Suburban Dairies
Mr. and Mrs. W. G. Davis
Mr. H. V. DeHaven
Mr. and Mrs. James Devlin
Mr. and Mrs. Myles Donnelly
The Pink Dorm
The Yellow Dorm
Mr. and Mrs. Robert Doyle
Mr. James Duffy
Mr. and Mrs. Francis Dunn
Mr. and Mrs. E. Eisenstein
Elizabeth Beauty Shop
Mr. Edward T. Erickson
Mr. and Mrs. Michael Ferrie
Mr. and Mrs. Harold Fitzgerald
Mr. and Mrs. Martin Ford
Mr. A. Fortunato

BENEFACTORS AND PATRONS

A Friend
Miss Jeanne Furey
Mr. and Mrs. Harry Gallen
Gertrude, Colleen and Jackie, '54
Miss Teresa Giordano, '54
Mr. and Mrs. Hugh D. Haley
Mr. and Mrs. William Haley
Mr. F. J. Halligan
Mr. and Mrs. William Hally
The Handy Shop
Mrs. Theresa Harvey
Mr. and Mrs. Patrick J. Henry
Mr. and Mrs. Stewart Hooker
Mr. and Mrs. Francis Hughes
Mr. J. J. Hussey
Mr. and Mrs. Albert Impink
Jackie and Mary Ann, '54
Mr. and Mrs. John J. Jenkinson
Miss Eleanore Johnston
Junior-Freshman Classes
Mr. C. M. Kaufmann
Mr. and Mrs. J. R. Keen
Mrs. Mary Keegan
Mr. and Mrs. Gerald Kelly
Mr. Nick Kendros
Dr. and Mrs. A. W. Lever
Mr. and Mrs. John Lewis
Mr. and Mrs. S. A. Lindstrom
Mr. and Mrs. Edward Mack
Mr. and Mrs. E. A. Mansfield
Mr. and Mrs. Francis Markmann
Mr. and Mrs. Peter H. Markmann
Mrs. Frances Markmann
Martin's Jewelers
Maryjane and Kathryn, '55
Mrs. Lillian McDevitt
McDonough Greenhouses
Mr. and Mrs. Anthony McGarvey
Mr. and Mrs. Michael J. McGarvey
Mr. James M. McGlinchey
Mr. and Mrs. T. M. McKee
Mr. and Mrs. John McNichol
Mr. Austin Meehan
Mr. P. G. Meredith
Miss F. Miller
Mr. and Mrs. S. J. Mink
Dr. and Mrs. John Mitchell
Mr. and Mrs. John G. Murray
Miss Mae C. Nice
Mr. and Mrs. Charles H. Nice
Mr. and Mrs. John Nigro
Mr. and Mrs. T. E. O'Brien
Mrs. Catherine O'Connell
Miss Mary Barbara O'Hara
Miss Margaret O'Hara
Masters Ed. and Wm. O'Hara
Mr. and Mrs. E. J. O'Hara
L. H. Parke Company
Mr. and Mrs. Edward Panek
Patsy, Peggy, and George
"The Pests, '53"
Philadelphia Transportation Co.
Mrs. Margaret Reilley
Dr. and Mrs. F. A. Riemann
Mr. and Mrs. Julius Ripka
Mr. Henry J. Rumbarger
Sacred Heart Church, Manoa
Mr. and Mrs. Albert Saukaitis
Miss Wilma Severin
Mr. and Mrs. James Schirmer
Senior-Sophomore Classes
Mr. and Mrs. Donald Speese
Mr. and Mrs. John Steark
Mr. Emmet Steele
Mr. John Steele
Miss Joanna Sturrock
Miss Mabel L. H. Thomas
Times Chronicle Company
Mr. and Mrs. James Sheridan
William P. Tinney & Sons
Mr. and Mrs. Edward Thornton
Mr. and Mrs. L. Ucros
Mr. and Mrs. Joseph Van Winkle
Mr. and Mrs. J. Verna, Jr.
Villa Maria Library
Villa Maria Varsity
Norman A. Wack, P.D.
Mrs. A. F. Walls
Mr. and Mrs. J. W. Walsh
Wawa Dairy Farms
Mr. and Mrs. J. Weber
Mr. and Mrs. Edward Westhead
Mr. and Mrs. Raymond Wolfington
Mr. William R. Wolfington
Mr. and Mrs. William Wunder
A Friend
Miss Mary Zaehringer
Mr. and Mrs. John D. Barr
Mr. and Mrs. Allen Barr
Mrs. Margaretta Barr

★

SPECK

CADILLAC-OLDS, INC.

GARRETT ROAD at SANSOM STREET

UPPER DARBY, PENNA.

★

ALlegheny 4-1522 FLanders 2-4000

COMPLIMENTS

OF

MARTINO'S CANDIES

GALLEN
PAPER COMPANY

PAPER SPECIALTIES

739-43 North 24th Street

PHILADELPHIA 30, PA.

Compliments of

SINGER SEWING CENTER

N. GILBERTI, Manager

17 Lancaster Pike

ARDMORE, PENNA.

Telephone: Ard. 7830

COATESVILLE COCA-COLA
BOTTLING WORKS, INC.

EARL'S PHARMACY

Lincoln Highway and Valley Road

PAOLI, PENNA.

Telephone 2304

PAOLI
NEWS AGENCY

COMPLIMENTS

OF

McCULLOUGH'S
GROCERIES

WEST CHESTER, PENNA.

JOHN PAUL WOLF & CO.

CARPETS and SCATTERRUGS

7043 Garrett Road

UPPER DARBY, PENNA.

INTERNATIONAL

TRUCKS - BUSES

Sales - Service

JOHN J. PARSON

ARDMORE, PA.

Ardmore 5200

CALL FOR HELP . . .
BEFORE THE FIRE

If your home were on fire you would call for help. And you would get it, too, because modern fire departments are fast, efficient, dependable. But the most important call is the one before the fire — a call to a North America agent to discuss the proper insurance program to protect your home and its furnishings, from loss by fire or other perils.

See a North America Agent. His time is your time. It will pay you to make the most of it.

Insurance Company of North America

Capital, $18,000,000

Compliments

of

HIRES & KOCHER

SALES COMPANY

PAOLI, PA.

SH 7-0394 SH 7-5968

ROSE FLORAL SHOP

Flowers for all Occasions

310 South 60th Street

PHILADELPHIA 43, PA.

JOHN J. McKENNA

JOHN J. FOSTER

GERLACH'S

"KEEPSAKE DIAMONDS"

Skilled Repairing

6915 Market Street

UPPER DARBY, PENNA.

FL 2-0415 Wed. and Fri. Eve.

W. S. PEACE

Delaware County's Largest

Real Estate Office

69TH and WALNUT STREETS

ALleghany 4-3800

FLanders 2-4800

STOUT'S STUDEBAKER

228 South 69th Street

UPPER DARBY, PENNA.

MA 7-6396

CHARLES STRICKLER & SONS

QUALITY FOOD PRODUCTS

204-212 Callowhill Street

PHILADELPHIA 23, PENNA.

BEST WISHES

from

WEILAND PACKING COMPANY, Inc.

PHOENIXVILLE, PENNA.

A FRIEND

of

VILLA MARIA ACADEMY

Compliments of

ROBERT RAMSEY

Modern Laundry Co. Representative

on the Main Line

(We wash everything with Ivory Soap)

Wayne 2420 Be Sure—Insure

DOWN'S BROTHERS, Inc.

INSURANCE

116 N. Wayne Avenue

WAYNE, PENNA.

JAMES A. DOWNS

HO 8-6152

STAR AUTO PAINTING CO.

Duco and Synthetic Refinishing

Body and Fender Repairing

806-10 Reed Street

PHILADELPHIA 47, PA.

GR 2-9988

HAIRDRESSING by WALTER

SIMON & SHOCKEY

5253 Chestnut Street

PHILADELPHIA 39, PA.

A. Talone

SINCE 1895

318 W. LANCASTER AVE.– ARDMORE, PA.

ARDMORE 9000

FRANCIS J. KEHOE

ELECTRICAL CONSTRUCTION

104 East Gay Street

WEST CHESTER, PA.

Ardmore 9610

ETTINGER'S OF ARDMORE

QUALITY SHOES

5 West Lancaster Avenue

ARDMORE, PA.

QUALITY FUELS

SINCE 1907

J. E. KUNKEL

63RD and MARKET STREETS

AL 4-2800 FL 2-2888

MALVERN FARM SUPPLY COMPANY, INC.

FARM MACHINERY - HARDWARE

GARDEN SUPPLIES

MALVERN, PA.

Telephone 2022

COMPLIMENTS

OF

HYLAND'S DAIRIES

WEST CHESTER, PA.

FRANK LA MARR

Real Estate and Insurance

●

Licensed:

PENNSYLVANIA

NEW JERSEY

●

HOWARD 2-2566 - 5-6226

FLANDERS 2-5693

FRANCIS MOTORS

Lincoln Highway

PAOLI, PENNSYLVANIA

MAUGER'S FUNERAL SERVICE

MALVERN, PENNA.

G. EUGENE MAUGER

W. FRANK MAUGER

COMPLIMENTS

OF

MALVERN PHARMACY

MALVERN, PENNA.

PHILLIP BRUNI

TAILOR

PAOLI, PENNSYLVANIA

Telephone: Paoli 2520

P A O L I

FROZEN FOOD LOCKERS

PAOLI, PENNA.

COMPLIMENTS

OF

"THE GUERNSEY COW"

EXTON, PENNA.

JEAN'S BEAUTY SALON

South Valley Road

PAOLI, PENNA.

Telephone 1820

SHORTLINE, INC.

of PENNA.

LOWELL GABLE

CONTRACTOR

PAOLI, PENNA.

BOulevard 1233

IRVIN W. SCHWERIN

69th Street Bowling Centre

57 South 69th Street

UPPER DARBY, PA.

COMPLIMENTS

OF

GABLE'S FLOWER SHOP

PAOLI TAXI SERVICE

WILL MEET ALL TRAINS

PHONE: PAOLI 2564

F R A N K ' S
FRUIT BEVERAGES

"Soft Drinks of Distinction"

Braddock, Huntingdon
and Emerald Streets

PHILADELPHIA, PENNA.

RE 9-1300

ROBERT DOUGHERTY

INSURANCE

Lafayette Building

5th and Chestnut Streets

PHILADELPHIA 6, PENNA.

WAlnut 2-0469

M A R T Y ' S
AMOCO STATION

WASHING - LUBRICATING

58th Street and Florence Avenue
PHILADELPHIA, PENNA.

MALIN-HALL

OWN MAKE CANDIES

510-512 South 52nd Street
PHILADELPHIA, PENNA.

GR 2-9827

COMPLIMENTS

OF

MR. and MRS.
LOUIS J. MEREDITH

SAratoga 7-6400

GEORGE J. HAENN, INC.

BUILDING MATERIAL
LUMBER - MILLWORK

58th and Lindbergh Blvd.
PHILADELPHIA 43, PENNA.

JOS. E. HAENN

COMPLIMENTS

OF

ANTHONY J. RYAN

4406 Lancaster Avenue
PHILADELPHIA 4, PENNA.

COMPLIMENTS

OF

A
FRIEND

Henry M. Paist A. Joseph Noe

PAIST and NOE

GENERAL INSURANCE

434-436 Walnut Street
PHILADELPHIA

LU-BENS

Featuring
The STRIDE-RITE SHOE
FOR CHILDREN

DANCE FOOTWEAR

UPPER DARBY, PENNA.
and
MEDIA, PENNA.

BANQUET FACILITIES

DINNERS—5 TO 8

✦

THE DOG HOUSE

BALTIMORE PIKE

SPRINGFIELD, PENNA.

✦

LIGHT LUNCH - SANDWICHES

BILL and ROY WUNDER, Props.

Frank S. Gardner & Sons

•

MILLWORK

STAIRWORK

OVERHEAD DOORS

•

4711 Wellington Street

PHILADELPHIA 35, PENNA.

McGARVEY'S

5729 Woodland Avenue

PHILADELPHIA

PENNSYLVANIA

CLearbrook 9-5041

JAMES J. MULLEN

PAINTING and GLAZING

332 Blanchard Road

DREXEL HILL, PENNA.

WOLFINGTON BODY CO., INC.

SCHOOL and PASSENGER COACHES

FUNERAL CARS

AMBULANCES

PARTS and SERVICE

COMPLIMENTS

OF

JOSEPH W. FULLEM

FRANK COLONA

GENERAL CONTRACTOR

Post Office Box 314

MALVERN, PENNSYLVANIA

"WOLFINGTON"

The name on your grandfather's
Brougham

FINEST AUTO BODY REPAIR
and
PAINT SHOPS
IN THE EAST

3427 Chestnut Street

PHILADELPHIA, PENNA.

FRIENDLY BENEFICIAL SAVING FUND

1200 Chestnut Street (7)

826 East Alleghany (34)

Broad and Snyder (48)

5700 North Broad (41)

City Line and West of Haverford (31)

PHILADELPHIA, PENNA.

INSURED SAVINGS

Member F. D. I. C.

THE COLLEGE GIRL'S TAILORS

138 South Twentieth Street

PHILADELPHIA, PENNA.

✦

OFFICIAL MAKERS

OF ALL

UNIFORMS and VARSITY SUITS

✦

LOcust 7-3779

DIENER'S MEATS

"YOUR HOST FOR FINE FOODS FOR OVER 31 YEARS"

4524 Frankford Avenue

PHILADELPHIA, PENNA.

HOME COOKED FOOD FEATURING HOME-MADE PIE

TWADDELL DINER

Lincoln Highway, 1/2 Mile East of Paoli

EXTENDS CORDIAL GREETINGS

24 Hour Service

Berwyn 9362

EISENBERG &

O'HARA

SCHOOL UNIFORMS

AZEALA GARDENS

HOLMESBURG

PHILADELPHIA

PENNSYLVANIA

MACK OIL COMPANY

FUEL OIL - KEROSENE

MOTOR OILS

DIESEL OILS - GREASES

GASOLINE, REGULAR

GASOLINE, ETHYL

White or Marine Gasoline (No Lead)

For Lawn Mowers and Blow Torches

BERWYN 0562

Wayne 0385

Twenty-four Hour Service

HARRY J. CAMPBELL Inc.

PLUMBING
HEATING and OIL BURNERS

319 East Lancaster Avenue
WAYNE, PENNA.

THE NATIONAL BANK of MALVERN

MEMBER F. D. I. C.

COMPLIMENTS

OF

LATHROP'S NURSERIES

FRAZER, PENNA.

HOBSON and OWENS, Inc.

FURNITURE, CARPETS, RUGS
LINOLEUMS and WINDOW SHADES

1015-1019 Lancaster Avenue
BRYN MAWR, PENNA.

Phones: 5-1120 and 5-1121

Compliments of

COLEMAN'S

"Friendly Food Store"
PRIME MEATS and DELICATESSEN

434 South 55th Street
PHILADELPHIA 43, PENNA.

SH 7-3242

McHUGH'S SERVICE STATION

WEST CHESTER, PENNA.

COMPLIMENTS

OF

WILLIAM J. MORROW

SHerwood 7-1700

DAVID T. ROBINSON CO.

DODGE - PLYMOUTH

4733-39 Chestnut Street
PHILADELPHIA 39, PA.

EXCELLENT FOOD · SPACIOUS DANCE FLOOR

THE WILDWOOD HOF-BRAU

HOTEL CAFE

★

All Outside Rooms With Bath

Telephones: 2-3575 and 2-8096

VALENTINE LANOCE

Ownership and Management

★

Oak and Atlantic Avenue

WILDWOOD, N. J.

CONGRATULATIONS

CLASS OF 1952

★

CAPITAL BAKERS, INC.

BAKERS OF GOOD BREAD SINCE 1891

★

E. A. GALLAGHER & SON

Walnut at 32nd Street

PHILADELPHIA

●

Hauling - Rigging - Warehousing

Export Boxing

R. H. JOHNSON COMPANY

CONTRACTORS

☆

Wayne, Penna.

Telephones: Wayne 2250 - 2251

THOMAS B. BOURNE ASSOCIATES, INC.

ENGINEERS AND ARCHITECTS

1204 Dupont Circle Bldg.

WASHINGTON, D. C.

William McConaghy & Son

★

FUNERAL DIRECTORS

Since 1894

★

A convenient Main Line Funeral Home, having air-conditioned Parlors, with appointments of detailed elegance.

Ardmore 7954

Lancaster & Wyoming Avenues

ARDMORE, PENNA.

Our protected-on-premises parking, thoughtfully overcoming the inconvenience of congested Metropolitan areas.

Phone: 5111

EDWARD M. HAPP

GENERAL CONTRACTOR

BUILDING CONSTRUCTION

•

DOYLESTOWN, PENNA.

THE WAYNE TITLE and TRUST COMPANY

WAYNE, PA.

If you are without a personal checking account you may now have this convenience by purchasing a book of 15 checks for $1.50.

NO MINIMUM BALANCE REQUIRED
NO MONTHLY SERVICE OR ACTIVITY CHARGE
MEMBER F. D. I. C.

WILLIAM H. DOYLE NURSERIES

Cassatt Avenue

BERWYN, PENNA.

ROY H. JONES

QUALITY PAINTING and DECORATING

☆

PAOLI, PENNA.

Phone: 2344

Compliments

of

PERKASIE

THROWING MILLS

•

PERKASIE, PENNA.

COSTELLO BROS. & BRADY

INSURANCE

★

S. E. Cor. 4th and Walnut Streets

PHILADELPHIA 6, PA.

Phone 1824

JOHN J. BUFFINGTON

GENERAL AUTOMOBILE
REPAIRS

Official Inspection Station

LUBRICATION - GAS

BATTERIES

218 East King Street
MALVERN, PA.

SUCCESS

TO THE

CLASS OF '52

COLLINGSWOOD HOSIERY

THE LAUNDROMAT

SELF-SERVICE LAUNDRY
WASHING and DRYING

166 East Lancaster Avenue
WAYNE, PENNA.

Open Daily Mon. and Tues. Eve.

"HALLIGAN'S"

John M. Scherr, Jr.

TOYS - GAMES
JUVENILE FURNITURE

161-3 East Lancaster Avenue
WAYNE, PENNA.

Wayne 2299

DAVID S. MADSEN

Dependable
PLUMBING - HEATING
and
CUSTOM KITCHENS

7250 Marshall Road
UPPER DARBY, PA.

FL 2-6140

PHILADELPHIA DAIRY PRODUCTS

Fourth and Poplar Streets
PHILADELPHIA 23, PA.

MArket 7-5400

COMPLIMENTS

OF

HURLOCK BROS. CO., INC.

3436 Market Street
PHILADELPHIA, PA.

EVergreen 6-3782

REACH FOR

HUBER'S

SUNBEAM!

"BREAD AT ITS BEST"

Phone: Paoli 1888 Sales and Service

WILLIAM H. MURRAY'S

ELECTRICAL SHOP

Refrigerators - Ranges - Radios
Washers - Irons

Cor. Lancaster and West Chester Pike
PAOLI, PENNA.

MASTERPRINT
CAMPUS PUBLISHING
1420 WALNUT ST., PHILA.

Dear Mary Alice,
Hill kid it looks like we can't be separated huh. Can't wait to see you at Mac. Renew old friendships it seems like.
Lots of luck to one whom I think is Miss Personality Plus.
See you at Mac
Dec '55

Dear Mary Alice
Lots of Luck in your future years at I.M. Hill have a great time together the next 3 years.
Margot Benham

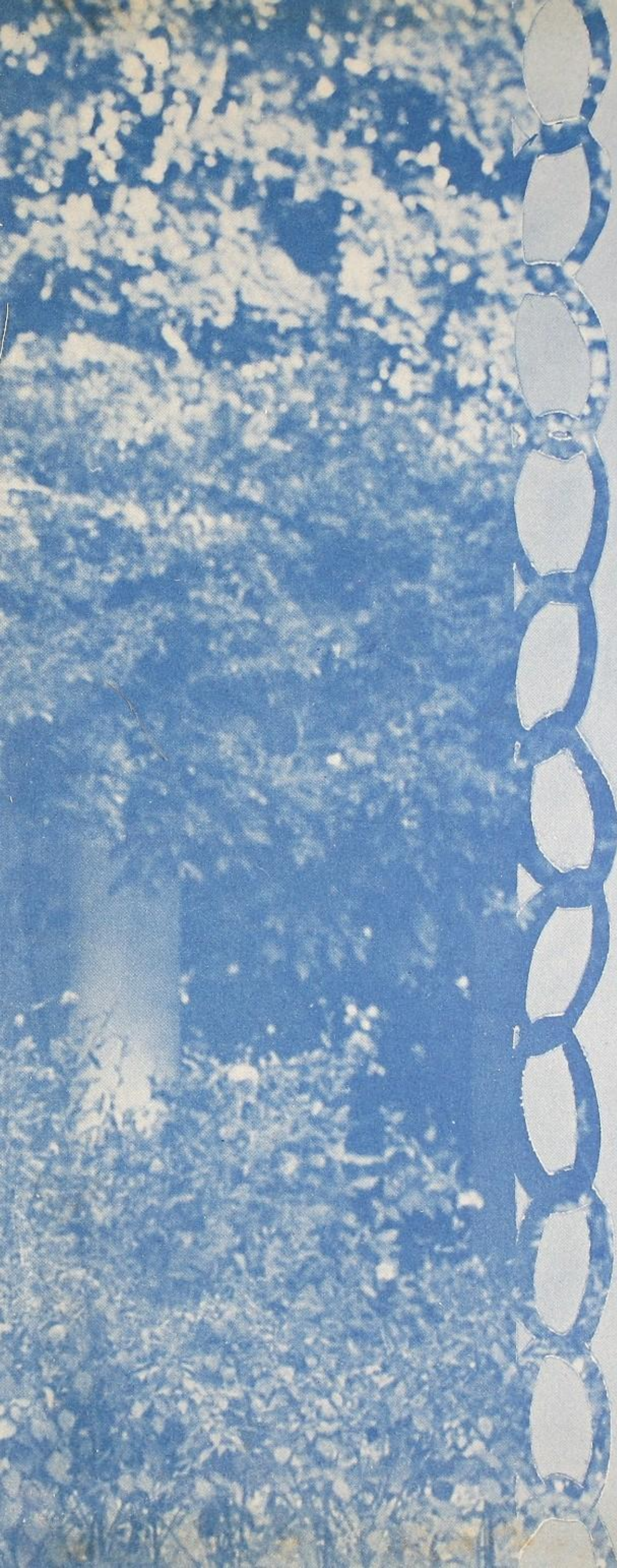

"Oh, keep us forever Thine Own."